NEW TO-DAY.

DISSOLVED.

The firm of ALLEN & THOMSON having been dissolved, the business will be conducted by

WM. S. ALLEN,

the Old Stand - - - - 32 South Spring Street,

w and Second Hand Furniture, Carpets, &c.

BOUGHT AND SOLD.

WM. S. ALLEN

. W. GIBSON COMPANY

Desire to draw the attention of the public to

HE SWEEPING REDUCTIONS

Made in the price of almost their entire stock.

PARTICULAR ATTENTION

Is called to a splendid line of

DECORATED CHAMBER SETS.

pieces.....Reduced to $

DECORATED TEA SETS.

pieces.....Reduced to $

DINNER SETS.

hite Granite, 140 pieces, reduced to.....$

corated on Ivory Body, half-sets for 6 persons.....$

corated on Ivory Body, full sets for 12 persons.....$

full line of Decorated Flower Vases at.....50c to $

THE ELECTRIC LAMP.

In Brass, reduced to.....

In Nickel, reduced to.....

Brass, with 10-inch shade.....

Nickel, with 10-inch shade.....

—ALSO—

A Large and Well-Assorted St

—OF—

Silver Plated Ware, Glassware, Lamps

Chandeliers and House-Furnishing Goods

—AT—

os. 108, 110 and 112 N. Main S

mch8 Su 1m

FOR TEN DAYS ONLY

J. T. SHEWARD

augurates a MONSTER BARGAIN SALE.

Callers will receive the Choicest Bargains.

2,500 yards extra heavy colored Gros Grain Silk

ays sold for $1 per yard; our price for ten days.....

These goods are the finest hand-loom goods in the world, and are the best bargain ever offered in silk. Twenty-one different shades.

3,000 yards—7 different shades—Colored Gros Grain Si

ards 75 cents; our price for ten days.....

This is a new lot just received and the best value ever offered at the price. Black, all-silk Black Brocades, usual price $2; our price for ten days.....

yards Satin Duchesse Brocades.....

yards Colored Brocade Velvets.....

Comforts.....

Blankets.....

yards Colored Flannels.....

yards Lonsdale Muslin.....

yards Oriental Lace.....

These are worth four times the price—$1 per yard.

yards all-silk Ribbons, worth from 35c to 75c.....

Your choice per

J. T. SHEWARD.

SPECIAL BARGAINS

INESS AND RESIDENCE LOTS in Embody & Lacy's subdivision of block 8, on Jo ue, East Los Angeles. I can make it an object to anyone who will purchase lots and build a hotel.

E, NEW, 6-ROOM HOUSE, one block from depot. Price: $2,

One-half cash; balance in s

ACRES, seven miles from Postoffice; 80 acres alfalfa; 2 flowing wells; wind 1 cause; good barn and dairy-house; corrals and cow-sheds; 140 head bales Price $40 per acre, terms on capital invested.

AUTIFUL RESIDENCE LOTS fronting on three streets—Griffin avenue, Mich ichel streets, East Los Angeles; cheap.

OTS on Cheyne street, covered with orange trees. Corner, $500; inside lots, $

e lots on Washington street, covered with trees or vines, $650.

or 10-room house; closets and bath; splendid well, windmill and tank; lot 8 orange trees; $6,500.

age grove, vineyards and ranches at all prices. Several fine places suitable for ot acreage, ranging for $125 per month, only $8,500.

Houses and lots in all parts of the city, ranging in price from $250 to $50,00

for us or address,

N. S. EMBODY.

eal Estate and Money Brok

NO. 5 SOUTH SPRING STREET,

Madeau Block, [oct31 1m] Los Angeles, Cal.

FOR CHRISTMAS TRAD

50 different shades in Satins. 10,000 Handkerchiefs, from 3c to $

300 shades of Embroidery Silk. Hand Bags, 40c, worth 75c.

75 shades Fishing Silk. Hand Bags, 65c, worth $1.

100 shades Chenille. Best Zephyrs, 6½c per ounce.

In our CLOAK DEPARTMENT we have the best bargains in the

aks $5, worth $10; Cloaks $8, worth $12.50. We have a large

y rich and elegant bargains. It will pay you to inspect them.

plete line of

PERSIAN SHAWLS

The handsomest goods ever produced for the money.

all and see our elegant bargains for the next ten days.

J. T. SHEWARD.

LOS ANGELES DAILY TIMES.

VOL. V...NO. 297. LOS ANGELES, CALIFORNIA, TUESDAY MORNING, NOVEMBER 18, 1884. FIVE CENTS.

MISCELLANEOUS.

CITY OF PARIS!

The Peerless Dry Goods Emporium of Southern California.

105 and 107 North Spring Street, Los Angeles.

GRAND OPENING---FALL AND WINTER, 1884.

Latest Parisian Styles, Magnificent Goods,

BEAUTIFUL PATTERNS AND UNEQUALED LOW PRICES.

OUR ENORMOUS STOCK OF DRESS GOODS, SILKS AND VELVETS has arrived, and is

NOW BEING DISPLAYED!

Ladies in the city and the surrounding country are most cordially invited to call and inspect this most beautiful and complete stock. Nothing like it in Southern California.

In Styles, Quantity, Quality and Uniform Low Prices, we Lead.

Goods marked in plain figures. ONE PRICE.

STERN, CAHN & LOEB.

may29 tf

WOOLEN UNDERWEAR, SOCKS, SHIRTS, COLLARS AND CUFFS,

SCARFS, OVERCOATS, HATS.

MAMMOTH STOCK. BOTTOM PRICES.

H. B. FOX, 36 North Spring Street. no13 1m

MISCELLANEOUS.

Roswell Hart. Chas. E. Day.

CHARLES E. DAY & CO.

Pianos and Organs carefully selected by our Mr. Day, after a number of personal visits to each and all of the prominent Eastern factories, have been and are now constantly arriving. We note the arrival of

Three Car-Loads of

CHASE ORGANS

The past week.

All instruments shipped to us are constructed with special reference to the requirements of this (to musical instruments) most trying of climates. They comprise all the latest improvements of mechanism, and are finished in the most elegant designs of

Rosewood, French and Italian Walnut Cases.

Our specialties are the celebrated

Decker Brothers, J. & C. Fischer, Wheelock and Emerson Pianos,

—AND—

Chase, Mason & Hamblin, Western Cottage, New England, Chicago Cottage and Wilcox & White Organs.

All instruments can be bought

On the Easiest Instalments!

Remember, we buy Direct from the Manufacturers—FOR CASH—and do not ship in less than car-load lots. Every instrument fully warranted from five to seven years.

Directly Opposite the Postoffice. oct21 tf

5-Room House for $3,000.

On Hill St., near Temple.

The best location in the city for view and health. Five well finished rooms, bath, etc.; lot 36x165; flowers, lawn and some fruit.

Five minutes walk over an artificial stone sidewalk to the Postoffice. Apply at office

T. E. ROWAN,

no13 3w 114 N. Spring St., Temple Block.

For Large Assortment

Mantels. Grates. Stoves,

RANGES,

House Furnishing Goods,

—GO TO—

Clapp Bros & Co.,

Nos. 30 & 32 North Spring St. oct15 1f

Important to Housekeepers.

THE LOS ANGELES

Carpet-Beating Machine Company

HAVE THE ONLY NEW AND RELIABLE Machinery in Southern California for cleaning carpets, etc., and guarantee all work done at reasonable rates. Carpets taken up, cleaned and relaid in any part of the city or suburbs, on the shortest notice. Leave orders at the Los Angeles Furniture Company's store, 139 Main street, Bradley's, 259 and 261 Main street, or by mail to box 1744.

LAUN BROTHERS.

oct26tf

FOR SALE.

40-Acre Dairy Farm.

$6,500—HALF ON TIME.

NEAR CHERRY FACTORY, RAILROAD station and school. About one-half the land is in Alfalfa. Flowing artesian well. Range completely stocked with fish. Small bearing orchard. 5-room house, large barn, chicken and stock corrals.

As it is not convenient for the owner to occupy the place, it will be sold at a bargain. Apply to JOHN S. CALKINS, Room 6, Schumacher Block, opposite Postoffice. oct8 tf

FOR SALE CHEAP.

133 COLONIES OF ITALIAN BEES IN frame hives. 120 of the above have been filled with honey. Large tank, extractor, etc. Apply to JOHN S. CALKINS, Room 6, Schumacher Block, oct15tf Opposite Postoffice.

Business Opportunity.

PARTNER WANTED WITH $15,000 CAPital in an established milling business. Plant and machinery new and in perfect operating condition. Will guarantee a profit of fifty per cent per annum on capital invested. Real estate security given. Apply to JOHN S. CALKINS, room 6, Schumacher Block, opp P. O. oct29 1m

AUCTION SALE

ON THURSDAY MORNING, NOVEMBER 20, 1884, at 10 o'clock, on Adams street, west of Figueroa, at Mr. Lindley's place, all the furniture, etc., contained in seven rooms, consisting of three elegant walnut bedroom suits, wardrobe parlor set, centre tables, easy chairs, oil paintings, extension table, walnut chairs, curtains, cornices, fine Brussels carpets, rugs, hall carpets, silverware, china and glassware, range and granite fixtures, etc. Sale positive and without reserve. NORTHCRAFTS & CLARK, Auctioneers. no18

Barber Shop.

FRED DOBS HAS OPENED THE FOUNtain Barber Shops. Shaving on week days 10c; Sundays 15c. All my friends are invited to call and see me. 24 N. Spring street, FRED DOBS. oct28 1m.

LODGE MEETINGS.

LOS ANGELES LODGE, 55, A.O.U.W REGULAR MEETINGS OF THE ABOVE Lodge are held every Friday evening at Odd Fellows' Hall, Postoffice Building. Visiting brethren cordially invited.

H. CYRENIUS, M. W.
H. WHITE, Recorder. aug8-tf

Magnolia Division, No. 21,

U. R. K. OF P., MEETS FIRST AND THIRD Tuesdays in each month at 7½ o'clock P. M., in Pythian Castle, 127 Main street.

FRANK MARSH, Sir Knight Commander.
J. S. SMITH, K. R. & S., Recorder. oct30

LOAN OFFICES.

STAR LOAN & BROKERS' OFFICE

NO. 4 COMMERCIAL STREET, advances money on, also buys and sells, all kinds of personal property, watches, jewelry, pistols, guns, etc. All transactions strictly confidential. feb27tf

Special Notice to the Afflicted.

M. HILTON WILLIAMS, M. D., M. C. P. S. O.,

Formerly of Detroit, Michigan, and for 14 years proprietor of the Detroit Throat and Lung Institute, continues to treat all the various diseases of the Throat and Chest, 275 North Main street, Los Angeles, California, by the Aerean or Inhalation system of practice.

All diseases of the respiratory organs treated by the most improved medicated inhalations, thus bringing the remedies into direct contact with the diseased parts. These are all cases combined with proper constitutional remedies for the liver, stomach, nervous system and blood, etc.

CONSUMPTION.

The early symptoms of this disease are a sense of weariness upon little exertion, and disposition to remain quiet, and at rest; a peculiar sensitiveness of the effects of cold and a shivering sensation upon moving out of and ascending a hill or stairs, a slight hacking cough, with or without expectoration, flying pains throughout the chest or back, or under the shoulder blades. The symptoms are worse towards or during the night, slight fever in the afternoon, cold feet and hands, red in many cases blue lividity of the lips and roots of the finger nails.

The more advanced symptoms are wasting of flesh, diarrhœa, chills and fever, night sweats, expectoration of yellow pus from the ulcers or cavities in the lungs. All may be without a depression of the chest, increasing weakness, and at last a closing up of the air passages of the lungs, causing strangulation or suffocation, if the patient for want of power to expectorate the secretions from the lungs.

Heretofore the treatment of consumption has been unsatisfactory, both to physicians and their patients, but, luckily, since the discovery of the Aerean system of Price, a few years ago, thousands of cases have been completely cured and not a few have come to this system of practice, utter failure to combat the ravages of the disease would have continued up to the pre ent time. The system of Medicated Inhalations is the only means by which these diseases can be reached. By this means we are enabled to dissolve the hardened mucous in the lungs, ease the cough, facilitate expectoration, contract and heal ulcers and cavities after all hope of cure by the ordinary methods is past.

CONSULTATION FREE.

Those who desire to consult me in regard to their case had better call at my office for an examination, but if impossible to do so will write for a list of questions and Medical Treatise. Address

M. Hilton Williams M. D.
275 North Main st., Los Angeles, Cal.

Office Hours: From 10 a. m. to 4 p. m. Sundays, from 4 to 5 p. m. no14tf

DOBINSON & FAIRCHILD,

Real Estate

AND

INSURANCE AGENTS,

Have numerous bargains in

City Real Estate,

Both improved and unimproved; also in vineyards and ranch property, large and small. Will give any desired information on application.

Attention a specially invited to our

INSURANCE DEPARTMENT,

EMBRACING

FIRE, LIFE AND ACCIDENT.

None but the best of companies represented. Call and see us before you insure elsewhere.

DOBINSON & FAIRCHILD,

42 North Spring Street.

SMALL PASADENA HOME

FOR $4,000.

We will sell you a perfect little home, within five minutes walk of the Postoffice, consisting of five acres first-class land, with best of water rights; water piped through center of land.

Good five-room house, bath and pantry, and extra nice outbuildings. All kinds of fruit trees and berries in full bearing; hedge and shade trees on two sides. Location and neighborhood first-class. Apply at office

T. E. ROWAN,

no12 2w 114 N. Spring St., Temple Block.

Army and Navy Pensions.

THE BOARD OF UNITED STATES EXamining Surgeons hold regular meetings for the examination of applicants for pensions, at 10:30 a. m. on the first Wednesday of each month, in Widney Block, First street, between Main and Spring.

J. P. WIDNEY, M. D., President.
H. H. MAYNARD, M. D., Treasurer.
WALTER LINDLEY, M. D., Secretary. jn24 tf

A. N. TELLIER,

HORSE CLIPPING!

Rates reasonable. Satisfaction guaranteed.

No. 44 South Main St., cor. Second,

Los Angeles, Cal.

Residence, 93 Ducommun street. no11tf

PHYSICIANS.

Dr. Walter Lindley

NO. 216 Fort street, next to Wollweber's Drug Store. Telephone 43. Office hours 2 to 4 p. m. jn19-tf

E. A. Clarke, M. D.

OFFICE HOURS, 10 TO 12 A. M., 2 TO 5 P. M. Office and residence, No. 34 South Spring street, Los Angeles. n16 6m

F. C. Gresham, M. D.,

MEMBER OF THE ROYAL COLLEGE OF Surgeons, England. Licentiate of Society of Apothecaries, London. Office, room 11, No. 278 North Main street, Pearson Block. Office hours: Morning, 10 to 12. Residence, 71 Pennsylvania avenue, Boyle Heights. no13 tf

J. T. Morgan.

PHYSICIAN AND SURGEON, LOS ANgeles, Cal. Office hours: 10 a. m. to 12 m. and 2 to 4 and 7 to 8 p. m. Office—120 North Main street, Lanfranco Block. Residence, 921 Flower street. no14 tf

Dr. Julia Wellman-Urmy.

GRADUATE OF THE ECLECTIC MEDICAL College, Cincinnati, Ohio. Having devoted several years to the special study and application of electricity in chronic cases, will make a specialty of the treatment of chronic diseases and all diseases of women. Office and residence, 419 South Main street. Office hours from 10 a. m. to 4 p. m. Calls promptly answered and electricity only used when it will reach the case better than medicines. oct 17 wtf

Dr. J. P. Widney,

PHYSICIAN AND SURGEON. OFFICE, Widney Block, First street, between Main and Spring. Office hours: 11 to 12 a. m., 3 to 4 p. m. Residence, 321 South Hill street. Telephone—Office, 49; House, 593. no12 tf

P. T. HUCKINS, M. D.,

HELLMAN BLOCK, (OVER GRANGE Store), No. 17 N. Main st. Morning hours begin at 10 a. m. and close at 1 p. m.; evening hours begin at 7 p. m. and close at 8 p. m.; hours between 11 a. m. and 1 p. m. devoted to special treatment of eye, ear and throat. Residence No. 420 Spring street. Telephone number, office, 96; residence, 259 oct4-tf

Dr. Chas. A. H. de Szigethy,

LOS ANGELES, CAL. RESIDENCE, PEARL street corner Ninth. Office, Schumacher Block opposite Postoffice, Rooms 20 and 21, Office hours, 10 to 12 a. m., 2 to 4 p. m., and 7 to 8 p. m., at residence. Telephone No. at office and residence, 169. Day and night calls answered. and tf

F. R. Frost, M. D.,

OFFICE AND RESIDENCE, No. 17 NORTH Main street, rooms 3, 4 and 5, Helman Block. Telephone No. 96. oct5 f

A. M. HAMLIN, M. D.,

PHYSICIAN & SURGEON, 454½ N. SPRING st. Forest-Rumiller Block. Diseases of children a specialty. Office Hours: 9 to 10 a. m., 2 to 3 and 7 to 8 p. m. m31 tf

H. S. Orme, M. D.

OFFICE 120 MAIN STREET, LANFRANCO Block, Rooms 1, 2 and 3. Residence 137 Bunker Hill avenue, near corner Temple street. m24 tf

Dr. J. H. Utley,

PHYSICIAN AND SURGEON, OFFICE, No. 9 Temple Block, Los Angeles. Office hours: Wollweber's, Third street, near Fort. Office Hours: 9 to 10 a. m., 2 to 3 p. m. se2 tf

ELIZABETH A. FOLLANSBEE, M. D.

OFFICE AND RESIDENCE, 211 FORT ST. Hours from 8 to 10 a. m. and 4 to 6 p. m. Spring street cars pass the door. apr15-tf

Q. J. ROWLEY, M. D.,

OFFICE AND RESIDENCE, 127 BRYSON Block, 39 South Spring st. Office hours: 9 to 12 a. m., 2 to 3 p. m., 7 to 9 p. m. je29 tf

Mrs. Dr. Minnie Wells.

DISEASES OF WOMEN; also Obstetrical cases a specialty. Two large dailly devoted to Electro Thermal and Solar Baths—only one in the city. Calls promptly attended. Office and residence, 341 Spring street. m17-d&w

C. W. Lasher, M. D.,

PHYSICIAN AND SURGEON, NORTH-east corner Main and Commercial streets, 4 and 5, Shumaker Block. Office hours 10 to 12 a. m., 2 to 4 and 7 to 8 p. m. Telephone No. 1. Residence, 1017 Main street. d-tf

F. T. BICKNELL, M. D.,

OFFICE: Rooms 1 and 5, Shumaker Block, opp. P. O. Office hours, 10 to 12 a. m., 2 to 4 and 7 to 8 p. m. Residence Fort Hill. Telephone 220. f1st

SPECIALISTS.

M. Hilton Williams

M. D., M. C. P. S. O.

TREATS ALL FORMS OF CHRONIC DIseases, also diseases of the throat, throat and chest, including the eye, ear and head. All diseases of the respiratory organs treated by medical inhalations, combined with proper constitutional remedies. Office 275 North Main street (opposite Baker Block) Los Angeles, Cal. Office hours from 10 a. m. to 4 p. m. Sundays from 4 to 5 p. m. N. B.—Professional visits before and after office hours. m3 1m

Dr. Lou Beu.

CHINESE PHYSICIAN AND SURGEON. Consultation free. 140 Upper Main street. no14 1m

MRS. C. E. BOURCY M. D.

TREATS FEMALE DISEASES ESPEcially; has cured hundreds of chronic diseases; best of references. Confinements promptly attended to at all hours. 115 First street. d 1p13 tf w my17 tf

A. F. Darling, M. D.,

CURES BY ELECTRICITY. OFFICE HOURS, 9 to 10 a. m. to 4 p. m. Office, 120 N. Main street, Los Angeles, Cal. oct1 d&w tf

Mrs. Smith

IS AN ACCOMPLISHED MIDWIFE OF CONsiderable experience. She has her diploma, and can be depended upon day or night. Residence No. 17 South Water street, East Los Angeles. oct21 1m

Dr. C. H. Edmonds,

VETERINARY SURGEON, 17 FIRST street, Los Angeles, California. Residence, Alameda street, Vernon district. no6

Dr. Soo Nong

CURES CONSUMPTION, FALLING WOMB, cancer, diphtheria, piles, catarrh, asthma, hernia, earache, tumor, painful menstruation, chicken-pox, ague, toothache, paralysis, rheumatism, small-pox, dyspepsia pains in the stomach, rectum; sore of limbs, sore bones, etc. Consultation free. 139 Upper Main street. aul 6m

Mrs. Lonzberg,

TEST AND BUSINESS MEDIUM.—Consultations, 9 a. m. to 7 p. m. 52 Winston street, near First. feb24 tf

Dr. Wing Fawn,

CHINESE PHYSICIAN AND SURGEON, NO. 215 Temple street, adjoining Kwong Hing Store. aa15tf

ATTORNEYS.

Conroy & Swanwick,

ATTORNEYS AT LAW, HAVE REMOVED to room 10, Temple Block (Spring street side.) no7 tf

George W. Knox,

ATTORNEY AT LAW, ROOM 3, CITY OF Paris Block, No. 109 North Spring street, Los Angeles Cal. oc26 3m

Thomas Fitch,

ATTORNEY-AT-LAW. ROOMS 6 AND 12, Phillips Block, 28 North Main street, Los Angeles, Cal. oct22 tf

Z. T. Cason,

ATTORNEY AT LAW, 302 N. MAIN ST. Special attention given to collecting. au16tf

C. W. Mortimer,

ATTORNEY-AT-LAW, COMMISSIONER OF deeds for England and her colonies. Legal agents in England and Canada. Office—74 Temple Block, Los Angeles. aug7-tf

J. Srousseau,

ATTORNEY AT LAW. Nos. 56 and 57, Baker Block. ap26 tf

ARCHITECTS

R. B. Young,

ARCHITECT AND SUPERINTENDENT. Office: Rooms 5 and 6, Nadeau Block. au16tf

W. R. Phelps,

ARCHITECT, CARPENTER AND JOINER. Office and store fixtures and general jobbing, 120 and 134 Los Angeles street. Plans and specifications furnished. General agent and manufacturer of Birch & Hammond Supporters on the Pacific coast. jn15tf

Boring & Haas

ARCHITECTS, ROOMS 9 AND 10 SCHUmacher Block, Los Angeles. n29-tf

J. Hall,

ARCHITECT AND SANITARY ENGINEER, 74½ North Main street, rooms 4 and 5. jy6-tf

O. P. ATKOR. OCTAVIUS MORGAN.

Atkor & Morgan,

ARCHITECTS. ROOM No. 8, McDONALD Block, Los Angeles, Cal. jy11-tf

R. Reeve,

ARCHITECT AND SURVEYOR, ROOM 10 Phillips' Block, Main Street. Residence on Washington street, Los Angeles. Cal. Twenty-two years' experience. jn10 tf

DENTISTS.

DR. S. H. TOLHURST,

DENTIST. Painless and safe extraction by vitalized air. We have adopted eastern prices, and employ none but regular graduates and experienced dentists, so warrant all work at room 2 over post-office. w-fe16-tf d-jy12-tf

W. H. Musser, M. D. D. S.,

D. R. Wilder, D. D. S.

MUSSER & WILDER, DENTISTS, PARLOR 13 Nadeau block, execute all branches of dentistry; also do away with the necessity of teeth, restore all firm, decayed and broken roots to their original usefulness and beauty, and insert Teeth without a Plate. Fine filling a specialty. Vitalized air or nitrous oxide gas administered. oc28

Dr. L. W. Wells.

DENTIST. Practiced in Europe and America 16 years. Filling a specialty. Teeth extracted without pain. A lady physician in attendance. All work guaranteed. No. 17 North Main street, over Grange Store. Rooms No. 22 and 23. d1-1

Baxter Tood M. D.

DENTIST—Office 28 Spring street, Mohr Block, room 9, Los Angeles. jan7-tf

HOMŒOPATHIC PHYSICIANS.

DR. O. H. BEACH. DR. M. FERNANDEZ

DRS. BEACH & FERNANDEZ,

HOMŒOPATHISTS. Office, 454½ North Spring street, over American Cash Store, Los Angeles, Cal. jan3-tf W march5f

Dr. J. S. Owens.

HOMŒOPATHIST AND SURGEON. MAKES a specialty of diseases of women. Also all forms of chronic diseases. Office hours 10 a. m. to 12 m., 2 to 4 p. m. Office in Postoffice block, rooms 6 and 7. Calls answered at office at all hours mar4-d&w tf

M. T. Wilson, M. D.,

HOMŒOPATHIST. OFFICE AND RESIdence, 29 S. Spring st. Office hours, 1-4 to 7-8 p. m. se29tf

J. J. Peckham, M. D.,

181 NEW HIGH STREET. OFFICE HOURS: To 10 morning, at 3 afternoon, after 6 evening. f19 tf

J. Mills Boal, M. D.

HOMŒOPATHIC PHYSICIAN AND SURGEON. May be found at rooms Nos. 1, 2 and 3, Bellevue Block, No. 24 Third street. Telephone No 183. East Los Angeles telephone at No. 58 Daly street. my21-tf

DRS. COOK & BIRD,

HOMŒOPATHIC PHYSICIANS AND SURgeons. Office—Room 14, Nadeau Block mch1 tf

F. DeW. Crank, M. D.,

HOMŒOPATHIST. ROOMS 38 AND 36 Baker Block. Office hours: 10 to 12 a. m. 2 to 4 and 7 to 8 p. m. Special attention given to diseases of infants and children. m1-tf

A. S. Shorb M. D.,

HOMŒOPATHIST.—Office, Main Street, Masonic Street residence, 127 Spring st., Los Angeles. Office hours, 11 to 12 a. m., 1 to 4 p. m. 150-tf

M. P. Chamberlin, M. D.,

LOS ANGELES, CAL. OFFICE, ROOMS 4 and 5 Bryson block, Spring street. Residence, Chicago avenue, Boyle Heights. Office hours, 10 to 12 a. m., 2 to 4 p. m. Obstetrics and diseases of women a specialty. jn8 tf

TEACHERS.

Mrs. Lassaugue

BEGS RESPECTFULLY TO ANNOUNCE to the residents and visitors of Los Angeles and its environs that she intends locating permanently in this city, and that she is prepared to receive pupils for Instruction in vocal culture, piano-forte and French; either privately or by classes. Call or address No. 3 Fort street. no6

Misses Reynolds,

EXPERIENCED TEACHERS FROM THE East, solicit pupils in decorative art work, drawing, flower, out, inkity, since the discovery of the Aerean system of Price, a few years ago, thousands of cases have been completely cured and not a few have come to this system of practice, utter failure to combat the ravages of the disease would have continued up to the pre ent time. The system of Medicated Inhalations is the only means by which these diseases can be reached. By this means we are enabled to dissolve the hardened mucous in the lungs, ease the cough, facilitate expectoration, contract and heal ulcers and cavities after all hope of cure by the ordinary methods is past.

CONSULTATION FREE.

Those who desire to consult me in regard to their case had better call at my office for an examination, but if impossible to do so will write for a list of questions and Medical Treatise. Address

M. Hilton Williams M. D.
275 North Main st., Los Angeles, Cal.

Office Hours: From 10 a. m. to 4 p. m. Sundays, from 4 to 5 p. m. no14tf

DOBINSON & FAIRCHILD,

Real Estate

AND

INSURANCE AGENTS,

Have numerous bargains in

City Real Estate,

Both improved and unimproved; also in vineyards and ranch property, large and small. Will give any desired information on application.

Attention a specially invited to our

INSURANCE DEPARTMENT,

EMBRACING

FIRE, LIFE AND ACCIDENT.

None but the best of companies represented. Call and see us before you insure elsewhere.

DOBINSON & FAIRCHILD,

42 North Spring Street.

SMALL PASADENA HOME

FOR $4,000.

We will sell you a perfect little home, within five minutes walk of the Postoffice, consisting of five acres first-class land, with best of water rights; water piped through center of land.

Good five-room house, bath and pantry, and extra nice outbuildings. All kinds of fruit trees and berries in full bearing; hedge and shade trees on two sides. Location and neighborhood first-class. Apply at office

T. E. ROWAN,

no12 2w 114 N. Spring St., Temple Block.

Army and Navy Pensions.

THE BOARD OF UNITED STATES EXamining Surgeons hold regular meetings for the examination of applicants for pensions, at 10:30 a. m. on the first Wednesday of each month, in Widney Block, First street, between Main and Spring.

J. P. WIDNEY, M. D., President.
H. H. MAYNARD, M. D., Treasurer.
WALTER LINDLEY, M. D., Secretary. jn24 tf

A. N. TELLIER,

HORSE CLIPPING!

Rates reasonable. Satisfaction guaranteed.

No. 44 South Main St., cor. Second,

Los Angeles, Cal.

Residence, 93 Ducommun street. no11tf

SEARCHERS OF TITLES.

W. H. H. Russell, W. F. Poor, Orin N. Raney.

Russell, Poor & Raney.

ABSTRACT AND LAW OFFICE, ROOMS 1, 10 and 11, Wilcox Block, 40 North Spring street, Los Angeles, Cal. Telephone No. 119. se24tf

R. Unger. W. H. Holmes.

Unger & Holmes,

SEARCHERS OF RECORDS AND CONVEYancers. Room 10 and 11, Bumiller Block, 41 N. Spring st., Los Angeles, Cal. aug1 3m

Henry N. Galloway, Attorney-at-Law; D. B. Lienau.

Galloway & Lienau,

EXAMINERS OF TITLES AND CONVEYANcers. Court Block, Court street, opposite Courthouse, Los Angeles, Cal. n10 tf

JEWELERS.

James Montgomery,

PRACTICAL WATCHMAKER AND Jeweler, 34 South Spring street, next to the Southern Methodist church. Special attention paid to watch and fine jewelry repairing, in all its branches. All work intrusted to my care will be done promptly, honestly and to the best of my ability. Watches cleaned for $1.50 and warranted for one year. Jewelry of every description made to order and neatly repaired. oct30-1

REAL ESTATE AGENTS.

POMEROY & MILLS,

REAL ESTATE AGENTS. LOANS NEGOtiated. Notaries Public. Office cor. of Spring and Court streets, opposite Court House aug17-tf

MISCELLANEOUS.

Fortune Telling

BY MME. MOREY, 220 NORTH MAIN street, Room 58. Gentlemen, $1; ladies, 50c. oct31 1m

Notice to Ladies.

LADIES' STRAW, CHIP, BEAVER OR felt hats made over in any shape desired by Mrs. A. Meyerfeld, No. 24 Third street, between Spring and Main. no6tf

Ladies Wanted.

Mrs. H. J. Tilley will teach ladies how to do their own stamping. She will teach you how, and furnish you with an outfit, for $1.50. Room 56, Nadeau block, Los Angeles, Cal. oc26 1mo

Bureau of Information.

EMPLOYMENT Office, R. E. Ticket Brokerage and Real Estate Agt.; property sold on instalments. E. NITTINGER, 12 North Main st. Telephone 119. Residence, Fifth and Hope sts. au31tf

FOR SALE—A grocery store; also a lodging-house and fruit store; all central locations; four San Francisco railroad tickets, first-class; price, $12.50 each; also a restaurant; the above are all bargains. E. Nittinger. oc23 1m

$3500 BUYS HARDWARE AND AGRIcultural implement store; centrally located; reason for selling, parties are going to move to another part of the State; also, a good livery make an offer for a team. no19 1m

Children's Home.

MOTHER'S CARE GIVEN TO CHILDREN by Mrs. Ihms, 3 blocks south from corner of Downey ave. and Hayes st., 110 Darwin ave., East Los Angeles. oc21 1m

Employment

FOR THOSE WANTING WORK of any kind male or female. Help furnished free. Send your orders. E.W. REID, Room 8, Postoffice building, Los Angeles. ja16-tf

W. H. Holmes & Co.,

COLLECTION AGENCY; FACILITIES FOR collecting throughout United States. Rooms 10 and 11, Bumiller Block, 41 N. Spring street, Los Angeles, Cal. au31 3m

Lorrain & Schafer.

(Successors to Wagenbach & Lorrain.)

CITY STEAM DYEING HOUSE. CLOTHES cleansed and dyed in the best manner. Ladies silk dresses and ribbons dyed black a specialty. f6 tf

Jas. T. Taylor,

CIVIL ENGINEER AND SURVEYOR, Pomona, Cal. Office, Main street. P. O. Box 1496. jn8 tf

HORSESHOEING.

J. GOODWIN, 128 SPRING STREET, NEARLY opposite Turnverein Hall. Horses shod in the most approved fashion. Shoes made for all diseases of the feet. aug1-tf

The Times.

Office—Temple, Main and New High.

For the Pacific Coast, fair weather.

What will the Democrats do with it?

We want clean, bright and strong business men in the City Council, and in all the offices.

Late dispatches confirm the reports of Belva Lockwood's utter defeat. We are mighty sorry for Belva.

The next Republican President will be elected in 1888 and inaugurated 4th of March, 1889. Merely postponed.

What will the Democracy do for the negro of the South? Will its doctrine of "reform" give him a free ballot and protect his rights of citizenship?

It was a victory for the Democrats but not by them, for the Prohibitionists, Independents, Mugwumps and the like were their willing allies.

The city of Los Angeles demands a better administration and a wiser policy. Are the Republicans sufficiently level-headed and united to select the winning ticket?

The people of California are nothing if not independent, and those of Los Angeles are no exception to the rule. Therefore the Republicans of this city must present a strong and honest ticket if they would win next month.

The schools of Los Angeles deservedly rank among the best on the Coast, and we maintain their present high standing by electing three broad gauge educated gentlemen to take the places of those who retire.

Hon. W. A. Cheney has resigned his position on the Board of Education in consequence of his election to the Superior bench. Judge Cheney has made a valuable member and will be greatly missed.

Republicans of Los Angeles: you can not afford to fritter away the most brilliant victory ever won in the State by putting up any but your very strongest ticket in the municipal election next month.

Let the little men, the weak men and the self-seeking men go to the rear, while the Republicans of this city proceed to select a ticket that will command the respect of even our opponents.

Los Angeles county leads all others in the State in increase of population during the last four years. We have added 31,619 people since the last census, and while we now rank third, another four years will put us second in population.

would rather be right than be President. Blaine, like the immortal Henry Clay dent, and he would scorn the office if he must attain it by any other means than that of the freest vote and the fairest count.

There is nothing in this country at present more solid than the "solid South." But it is a solidity manufactured by the shotgun. The south is not solid in sentiment, but so long as the ballot-box is covered by the bullet there will be no break in the ranks of the Southern Democracy.

Blaine, the brilliant leader and inspirer of men, passés from the turmoil of political battle to the quiet of a student's life and takes up his great literary work again with genuine pleasure and without a regret. For him henceforth

"Peace hath her victories
No less renowned than war."

Now that the struggle is over, and the election of Cleveland and the triumph of the Democratic party is assured, it will be a wise thing for the Prohibitionists to take a review of the contest and endeavor to ascertain what they have gained through their opposition to the Republican party and their warm adherence to the Democracy. It is a problem worthy of their most profound consideration. If they find anything in the results that tends to make the future of their cause look any brighter the country would be glad to have the same promulgated.

The enduring strength of our republican form of government is shown in the possibility of the country passing through the periods of general excitement and bitterness attendant upon a Presidential campaign, and then, at its close, calmly accepting results, and leaving to the will of the sovereign people as expressed by the voice of the majority. Just so long as the popular voice is regarded, no matter by what internal commotions we may be disturbed, or what contending party—factions may arise, the country is safe, and the principles will endure.

No Republican need talk of giving up the fight for the ultimate supremacy in this country of the only party that has, during the past quarter of a century, shown itself capable of governing the country successfully. Our enemies, flushed as they are with their hard-won yet narrow-margined victory, will not pretend that the Republican party, even in defeat, is anything less than a foeman to be feared in the future, as it has been feared and hated in the past. Looking over the political field, the New York Sun of the 13th inst. concludes that the Republican party is in better condition than before the election. It says the losses it has suffered through the withdrawal of the Independents have been made up by the accession of Irishmen and workingmen, who went over from the Democrats in large numbers. There never before was a party which gained at once such a body of earnest and valuable material from the very bone and sinew of the country. While there is no sense in the idea that either of the two parties is going to be broken up at present, the Republicans are politically in much the better condition of the two. They are a compact union. There is no difference of opinion or of purpose among them. The discordant elements have gone out, and the army which remains is peerless for steadiness, and was disciplined by the defeat of last week rather than destroyed by it. Considered merely as a political organization, the Republican party is in good fighting order.

Joking Telegraph Operators.

St. Joseph, Mo., Nov. 17.—The Herald's investigation of the train robbery alleged to have taken place near Quitman proves the report to have been a canard, having originated here with two operators as a joke.

GENERAL SWAIM.

Action of the Court-Martial Now Trying Him.

HE OBJECTS TO SEVERAL MEMBERS.

Gens. Rochester and Terry Challenged and the Objections Sustained—Challenge in Gen Schofield's Case Overruled.

Associated Press Dispatches to The Times.

Washington, Nov. 17.—Upon the opening of the Swaimcourt-martial to-day, General Grosvenor, of counsel for accused, read the objection on the part of General Swaim to Paymaster-General Rochester sitting as a member of the court. He stated the grounds of the objections to be that General Rochester is a material witness in this case with respect to the second charge against General Swaim of neglecting to report and take notice of the alleged fact that Col. Morrow had fraudulently duplicated his pay accounts, and also that the accused having favored the appointment of Colonel McClure to the Paymaster Generalship at the time General Rochester was appointed and this fact being known to the latter. After argument the room was cleared, and when the doors were reopened the Judge-Advocate announced that the objections against General Rochester sitting as a member of the Court had been sustained.

General Swaim was then asked whether he desired to object to any other member of the court. He replied that he desired to do so, and Judge Shellabarger then read the challenge of Brigadier General Schofield's right to sit as a member of the court on the ground that he (Schofield) was prejudiced against General Swaim, and could not sit in the trial as an impartial judge. The challenge against Schofield was not sustained. General Terry was also challenged, and the challenge in his case was sustained.

Objection was then made by General Swaim to General Murray, on the ground of prejudice growing out of Swaim's opposition to his appointment as Surgeon-General. General Murray having declared soir dire that he entertained no prejudice against Swaim that would influence his judgment in this case, the challenge was with

LOS ANGELES DAILY TIMES.

Temple, Main and New High Streets.
(Principal street nos. 9 Temple st.)

COUNTY OFFICIAL PAPER.

Terms of Subscription:

BY MAIL, POST PAID.

One copy, one year.....$7 50
One copy, six months.....4 00
One copy, three months.....2 00

PAYABLE INVARIABLY IN ADVANCE.

Delivered by Carrier at 20 cents per week, or 85 cents per month.

WEEKLY EDITION (THE MIRROR.)

One copy, one year.....$2 00
One copy, six months.....1 00

INVARIABLY IN ADVANCE.

THE TIMES is sold on all railroad trains going out of Los Angeles.

CORRESPONDENCE solicited from all quarters. Timely local, topics and news given the preference. Use one side of the sheet only, write plainly, and send real name for the private information of the Editor.

ADVERTISING RATES at the Business Office. Communications designed for publication should be addressed to the Editor; letters on business to

THE TIMES-MIRROR COMPANY, PROPRIETORS AND PUBLISHERS,
No. 9 Temple Street, Los Angeles Cal.

The Times.

TUESDAY, NOVEMBER 18, 1884.

The Senatorial Question.

The large Republican majority in the next Legislature has brought out quite a number of candidates and the Senatorial question looms up. The course of the San Francisco Chronicle in making a dead set against one of the gentlemen prominently mentioned for the Senatorship, and in declaring that his election will disrupt the party and bring future defeat, is being commented on unfavorably by the press of the State. It ought not to be said that the free choice of a Republican Legislature, freely chosen by the people, will bring disaster upon the party; for the spirit of true Republicanism is that after a question has been discussed and the wisest action possible under the circumstances taken, such action shall be sustained and defended by all. To announce beforehand that if a certain thing is done the party will be broken up, smacks a little of the dictatorial and does not seem to be the best way to secure either wise or harmonious action. If the Legislature shall in its wisdom choose Hon. A. A. Sargent, Hon. Geo. C. Perkins, Hon. M. M. Estee or any other Republican leader of equal ability the State of California will be an immense gainer for such a change from the present incumbent, Farley, and the Republican party whould be strengthened by it rather than weakened.

If anyone has good reason to oppose any candidate let him do so vigorously but do not let anyone adopt the "rule or ruin" policy for the Republican party of California after the sweeping victory that has just been won.

Chronicle Compliments.

The San Francisco Chronicle justifies its claim of representing the interests of the Pacific Coast rather than those of San Francisco alone by its frequent and complimentary references to this section; as well as to those farther north. In a recent issue it speaks in the following terms of the advantages of our climate and of the enterprise of our people.

We reproduce the whole article believing that our friends in Fresno county should have the benefit of a little free advertising as well as ourselves:

According to the statistics which are now being collected at Sacramento, the county of Los Angeles has increased to population in the last four years 31,619 souls. No other county in the State increased half as much. Alameda and Sacramento, which come next, only showing an increase of some 13,000. Of course, the astonishing increase of Los Angeles is due mainly and originally to the fineness of its climate and the richness of its soil. But these causes would not have produced so surprising a result in so short a period of time but for the energy with which the advantages of the county had been made known to the world. Every one knows at least something about its orange groves, its almonds, its figs, its lemons and its raisins. Almost every one would like to go there at least for a visit. The name is a household word. All this is the product of intelligent, industrious work, perseveringly pursued for several years.

There are half a dozen counties in California as happily situate as Los Angeles in regard to climate and soil, and some of them better off as regards water. Fresno is an example. Fresno will grow everything which can be grown in Los Angeles, and thus far the water supply for irrigation from King's river and other sources is adequate. Why do not the people of Fresno or some of the other counties club together and make the resources of their county known to the world? The East is full of people of moderate means, who are seeking a home where they can do better than earn a bare subsistence. Why not take measures to attract them to Fresno? With a little pains and a little money the job can be done.

Does Not Forget His Manhood.

In all things has the peerless leader of the Republican party proved himself worthy of the trust and confidence of his followers. In keeping with his whole course and his patriotic utterances throughout the campaign is the following manly letter written by Mr. Blaine in response to a distinguished New York Democrat, who wrote to him expressing the hope that he (Blaine) was making no attempt to influence the count of votes in New York:

"In the whole controversy I have no desire except for a fair count and honest declaration of the result. The Republican National Committee have acted on their own judgment at every step, and need no advice from me. I do not wish any political supporter of mine in New York to take the slightest advantage of mere technical defects in any returns where the honest intention of the voter is expressed. I would far rather lose than gain by the exclusion of returns on mere technical grounds. The Presidency is not desirable if there be the remotest faint on the title. A promotion of that kind no more leads to honor than the possession of forged papers leads to wealth."

Republican Los Angeles.

Amid the stirring scenes incident to a Presidential election we ought not to lose sight of the fact that Los Angeles county has taken her place near the head of the Republican column in California. After the struggle for power comes an overmastering sense of the grave responsibilities that its possession imposes. We have won the county. Shall we keep it? The answer to this depends more upon the action of the officers elect than upon anyone else. Let them each and every one see that the public business is attended to with the same careful attention to details that a successful merchant shows in his private business; let us have a clean, open and economical administration, and, above all, let that most important body, our board of Supervisors, make the people's money bring them value received, and we may be sure that the people will continue them in power for many years to come.

VICTORY AND DEFEAT.

The State Press on Cleveland's Election.

The election has been a severe strain on press and people. Most of the interior papers came to hand with one or more roosters displayed, some of the birds standing on their feet and some on their heads, some sick and some healthy. A Democratic editor in Gilroy painted his paper red, by printing the inside pages in carmine ink. Some of the editorial opinions from papers of all classes are given below:

NOT A DEMOCRATIC VICTORY.

Santa Cruz Sentinel, Rep.)

The election of Cleveland is a victory for Democrats, but not a victory by Democrats. It was won for them by the votes of the New York Independents, men who always have been and now claim to be Republicans and who now, as they always have done, openly despise the Democratic party and treat all its distinctive policies with undisguised contempt. These are the instruments, who for personal considerations, have aided to seat a Democrat in the Presidential chair. That is the whole extent of the Democratic victory.

LIGHTER TALES AND FEWER PARASITES.

Fresno Expositor, Dem.)

The country is to be congratulated on the change, not that business is to be set booming by it, because the election of a President has but little effect on the business of the country. There is just so much to be done, and it will go on anyhow.

TOO MUCH FORGIVENESS DID IT.

San Jose Mercury, Rep.)

The Republicans have no one to blame but themselves that the solid South should again dominate the political affairs of this nation. They magnanimously took to their hearts, without the penance of probation, a vast host, who, for four years, had sought by armed force to destroy the Government. Instead of making the South at the close of the war a territorial dependency of the Government, as should have been done, we pursued the suicidal course of reinstating her in power—of permitting her leading rebels to again occupy seats in the councils of the nation, and by general amnesty restoring them to all the powers and mischiefs of citizenship. It was a vast mistake, for which we are now reaping our reward.

CLEAN HANDS AND HONEST METHODS.

Stockton Herald, Dem.)

This result is the triumph of honesty over dishonesty—of the people over corporations and organized corruption. The administration of the Government is to be restored to clean hands and honest methods. The books are to be examined and the rascals turned out.

THE RESULT IN THIS STATE.

San Mateo Times and Gazette, Rep.)

The result is a decided rebuke to Governor Stoneman and his colleagues of the extra session question.

OPEN THE BOOKS.

Chico Record, Dem.)

America is redeemed, regenerated and disenthralled. Hendricks will please open the books.

SPARE THE NAVY.

Vallejo Chronicle, Rep.)

It is to be hoped that this senseless cry of extravagance will not again result so disastrously in regard to the American navy as it did in Jefferson's time.

HOW THE IRISH VOTE WENT.

Portland Oregonian, Rep.)

It is certain that many Irish Democrats in Oregon voted for Blaine and Logan. We believe many in all parts of the United States did the same. Hitherto Irish-Americans have nearly all been associated with one political party.

PROTECTIVE TARIFF KILLED BLAINE.

Sacramento Record-Union, (Rep.))

The effort to make the doctrine of protection the one single issue of the campaign was a grievous blunder, and one which, in the very nature of things, could not do otherwise than restore the political domination of the South in this Government.

COME TO STAY A LONG TIME.

San Jose Herald, (Dem.))

At last the grand old party rises, radiant and victorious, from its long night of disaster and defeat to take the high place to which its gallant leaders and its glorious principles so well entitle it. And it has risen to retire no more. For nearly half a century it governed the country with a wisdom and courage which had no equal in the whole history of the human race, and now for half a century more it will be chosen by the people to guide the destinies of the Republic and to ensure the peace and prosperity of the people.

HOW THE DEMOCRATS WON.

Virginia Enterprise (Rep.))

Upon its own merits this party would have remained out in the cold for another quarter of a century. It will now, if successful, be indebted for its great good fortune, first, to its stubborn and tenacious hold on the 153 solid votes in the Southern States; secondly, to the Prohibitionists, who have taken nothing for themselves, but have, on the contrary, damaged their own cause; and, thirdly, to the formidable revolt in the Republican ranks in the Empire State.

GOOD REASON FOR CARRYING CALIFORNIA.

Lockport Journal-Democrat (Dem.))

At this writing there seems little doubt that California has been carried by the Republicans by a good majority, and they have carried off all the Congressmen, though the latter statement has to be verified yet. We are not surprised that Blaine carried the State. If we had about a half a dozen more Democratic papers like the Examiner, the Republicans might count on the State to go 50,000 Republican majority with little difficulty.

MOULDED BY THE SOLID SOUTH.

Red Bluff Cause, Rep.)

Whatever may have been the history of the Democratic party, we can but hope that the government may be wisely administered; yet, with the solid South to conciliate and cajole, we cannot but fear that the administration will be moulded as clay in the hands of the potter at the dictation of the solid South, to whom the Democratic party is indebted for 153 electoral votes.

ALL PARTIES MORE OR LESS DISORGANIZED.

San Rafael, Tocsin, Dem.)

Thousands of Republicans, swayed by the serious charges preferred against Blaine's character, slaughtered him without mercy. Thousands of Democrats, for some reason that will never be formulated, voted against Cleveland. The defection of the Irish vote was phenomenal. Blaine had no claim on citizens of that nativity beyond the crazy assertion that some way or somehow he proposed to twist the British lion's tail. Any one with a spoonful of brains concealed in his skull ought to have appreciated the utter demagogy of the plea. That they did not, however, is sufficiently attested by the vote. In California alone the defection from this source must have amounted to 8,000, and thereto must be referred the fact of the disastrous Democratic defeat in this State.

PUBLIC OFFICE A PUBLIC TRUST.

Napa Reporter, Dem.)

Grover Cleveland has been elected President of these United States, not because he is a statesman, not because he is a Democrat, not because his administration would be a brilliant one, but because he is honest and upright, and because all his official acts have shown that he is sincere in saying that "a public office is a public trust."

IT IS AN UNACCUSTOMED SENSATION.

Gilroy Democrat, Dem.)

We have been so accustomed to defeat that we can hardly credit the news, and are completely at a loss to describe our feelings. Yet, in our exultation, we pity our disconsolate Republican friends, and do not begrudge them the crumb of comfort they may obtain from the result in this State. To Democrats we offer congratulations. The horizon lights up, the dawn of a new era in the political cycle is upon us. All hail to the chief who dared to "tell the truth."

REPUBLICAN CONSIDERATENESS.

San Jose Times, Rep.)

We are willing (perhaps because we can't help it) to give the Democrats a chance. They have been yearning for a chance so long that our sorrow for Blaine's defeat is somewhat tempered by a sort of two-ply satisfaction in seeing them whoop and jump for joy. We have a fellow-feeling for a fellow-creature, and it cannot be denied that the Democrats have every incentive for jumping over two-story houses and standing on their heads in every available place. Go it, boys! but it is not for long.

VICTORY WON OVER GREAT ODDS.

Healdsburg Enterprise, Dem.)

The victory that has been gained cannot be overestimated, for the reason that it is a victory for the people and a defeat of the office-holders, which caused great odds in favor of the Republican party, and correspondingly against.

WE'LL TRY TO SUBMIT GRACEFULLY.

Sacramento Bee, Rep.)

The Stars and Stripes still float over the office of the Bee in celebration of a Republican victory in the county of Sacramento and State of California. Should it finally appear that Grover Cleveland and not James G. Blaine is to be the next President, there need be no occasion for hauling down the flag. As President of this mighty nation, any man becomes entitled to the respect of all its people.

A VICTORY OVER CORPORATIONS AND MONEY-BAGS.

Uhlah Dispatch, Dem.)

It was the struggle of the people who owe no allegiance to the corporate powers against the honest elements, the corporations and the moneyed interests within the Republican party lines.

IT WILL BREAK UP THE SOLID SOUTH.

Virginia City Chronicle, Dem.)

The cause and occasion of the solid South will cease to exist; the solid South will be broken, and an intelligent, respectable and influential Republican party will become possible south of Mason and Dixon's line and a solid North and solid South become, like the war, things of an unhappy past.

KNOCKED OUT BY THE RECOIL.

Truckee Republican, Rep.)

If the "Plumed Knight" is knocked out of time in the recent political racket, he has only learned what thousands of equally as good men have learned before—that the recoil of a blow may be greater than its projectile force.

UNFORESEEN DISASTERS.

Marysville Appeal, Rep.)

The battle of 1884 was bravely and manfully fought, but one or two unforeseen disasters gave the victory to the enemy.

A REPUBLICAN'S DUTY.

Salt Lake Tribune, Rep.)

However the election goes, there is one thing which all Republicans should make up their minds to do, and that is, to spend a certain portion of their time in hating that tramp, Carl Schurz, and that "what-is-it," neither man nor woman, George William Curtis. * * Let no Republican ever skip the duty of the hour set aside for each day in which to hate Geo. Wm. Curtis.

SPECIAL NOTICES.

☞ TO LADIES—MANY YEARS OF PRACtical experience in those monthly diseases incident to young womanhood, such as painful or scanty menstruation, amenorrhœa, dismenorrhœa and female diseases of all kinds cured with UNFAILING CERTAINTY by DR. MINNIE WELLS, 341 Spring St. oct8 tf

☞ REMOVAL—DR. AGNES BURR, Homeopathist and Electrician, has removed to the Potest Building, over the Peoples' Store. Dr. B. makes a specialty of women's diseases and will warrant a cure. jly22tf

☞ CAST-OFF CLOTHING WANTED IMmediately at No. 9 Aliso street. apr-tf

☞ HIGHEST PRICE PAID FOR RAGS and Sacks at No. 9 Aliso street. apr5-tf

☞ A MILLION EMPTY BOTTLES OF all kinds wanted at No. 9 Aliso street. apr5-tf

☞ SPLENDID ASSORTMENT OF A NO. 1 second-hand clothing at No. 8 Aliso street. apr5-tf

☞ IRON, BRASS, COPPER, LEAD AND all kinds of old metals bought at No 9 Aliso street. apr5-tf

EXCURSIONS.

CALIFORNIA EXCURSIONS, COMbining cheapness, pleasure, comfort and enjoyment. Saves you half your passage money. As comfortable as any mode of travel by railroad. A quick ride to the East for California once a month. Write your friends in the East about it. Address H. M. BAKER & CO., 84 Clark street, Chicago, or 18 Court street, Los Angeles, Cal. (Pomeroy & Mills' office.) S. STROHM, Manager Los Angeles office. oct4 dlm wtf

Phillips' California Excursions

A. PHILLIPS & CO. HAVE EXCURSION parties from Boston, Chicago and St. Louis monthly. If you have friends coming to California, send their address to A. Phillips & Co., No. 241 North Main street, Los Angeles. oc20tf

California Excursions.

TOLER'S CALIFORNIA EXCURSIONS have Chicago and St. Louis every month for California. If you have friends to come, call at 129 Spring street, Los Angeles, and will send them. Send address for information. W. H. TOLER. ou26tf

HOTELS, RESTAURANTS, ETC.

BOARD and LODGING

ON EUROPEAN PLAN.

Bed, 25c.; rooms, $1.50 per week upwards; meals, pay for what you order only.

SMITH'S HOTEL,
all in Cor. Los Angeles and Commercial Sts.

Pasadena Hotel—Webster House FOR RENT.

FURNITURE FOR SALE. FIRST-CLASS house. Inquire of POMEROY & MILLS, 18 Court street, Los Angeles, or of O. T. NAY, at Pasadena. no12 1w

The Commercial Restaurant,

W. DOL, PROPRIETOR, DOWNEY BLOCK, Main street, receives alive and serves up every day the choicest fish, including Sole, Turbot and Sea Trout.

Mr. Dol is the exclusive consignee of the celebrated Fromage de Brie, which can only be had at this restaurant.

Spring Chickens, just in from the ranches, cooked in every style.

This restaurant is Los Angeles' Delmonico. oct6 tf

IRON-SULPHUR SPRINGS.

THIRTEEN MILES FROM LOS ANGELES, two miles from Norwalk station, on Santa Ana Railroad. Free hack to hotel. Chalybeate, Sulphur and Magnesia, also pure mountain drinking waters. The best of hot and cold mineral baths and electric baths.

These mineral waters and baths are

EXCELLENT FOR DYSPEPSIA,
RHEUMATISM, DISEASES OF THE
BLOOD, LIVER AND KIDNEYS.

Hotel and cottages open all the year. Board and lodging $3 per day, $18 to $12 per week.

DR. C. T. WIDNEY, Pres. Co.
Chas. Ryder, Clerk of Hotel, Fulton Wells Postoffice. oct4 1m

S. M. PERRY'S

Plumbing and Gas-fitting Establishment

HAS BEEN REMOVED

—TO—

No. 30 South Main Street,

In the new Foster Block.

All orders promptly attended to. On hand, in large stock, gas and water pipe, pumps, valves, rubber hose, water closets, bath tubs, boilers, etc. Specialty, the Sunset Range, made for California trade. Stoves and ranges of all descriptions. no18tf

Wanted---A Speaker.

ANY PERSON OF EITHER SEX, NOT UNder 15 and not over 30 years of age, who is capable of making a speech on any given theme and express his thoughts with clearness and eloquence. Must be of blameless character.

The same must send his photograph and a short description of his past life to the undersigned.

To the party that shall be accepted the advertiser will show a way and point out an open door that will lead and admit with perfect certainty to wealth, fame and glory. Address

A. C. ELIJAH,
no13 2w Postoffice, Los Angeles, Cal.

Prof. Hinton's Dancing School.

ARMORY HALL, REQUENA STREET, off Main—Every Saturday. Evening class at 8 o'clock; afternoon class at 3. Private lessons at any time. Single admission to evening class, gentlemen $1, ladies 50c; tickets one-fourth less. no14 1m

Notice to Creditors.

IN THE MATTER OF THE ESTATE OF Eleanor A. Hazard, deceased—Notice is hereby given by the undersigned, administrator, with the will annexed, of the estate of Eleanor A. Hazard, deceased, to the creditors of and all persons having claims against the said deceased, to exhibit them with the necessary vouchers within ten months after the first publication of this notice to the said administrator, with the will annexed, at the office of his attorney, F. W. Doonar, south room No. 4, Downey block, Main street, Los Angeles city, County of Los Angeles, State of California.

DANIEL HAZARD,
Administrator, with the will annexed, of the estate of Eleanor A. Hazard, deceased.
October 22, 1884. no14 1m

CIGARETTES.

PET CIGARETTES
ARE THE BEST.

Cigarette Smokers who are willing to pay a little more than the price charged for the ordinary Trade Cigarettes, will find the

PET CIGARETTES

Superior to all others. They are made from the very highest cost Gold Leaf grown in Virginia and are unequaled for their delicate aroma and pure fragrance, and are absolutely WITHOUT ADULTERATION OR DRUGS.

Full Packages of 10. Pocket Cases of 20.

ALLEN & GINTER, Manufacturers,
RICHMOND, VA.

☞ Try PET Curly Cut Tobacco.

REAL ESTATE.

J. W. Browning & Co.,

Real Estate Dealers,

No. 7 South Main, Opposite Grand Opera House.

WE PROBABLY HAVE THE BEST LIST of Boyle Heights property of any agents in the city. Be sure and look at it. Fine views, clear, fresh air, close to street cars. This is the best location for those who are troubled with lung diseases in the city. We have houses and lots ranging in price from $750 to $6000. Very fine houses at $2300, $2300 and $2500. We also have a few 5 and 10 acre lots for sale. Large, fine lots, 60x150, for $400, $300 and $500, $300 and $400.

$850. A fine 4-room, hard-finished house, within 5 minutes of horse cars, on Pico st.

$1200 buys a fine lot, 80x110 feet, on Wright st., close to horse cars.

$1,500 buys an elegant lot on San Pedro st., covered with fine orange trees.

We have some very fine lots on 7th st., from $600 to $750. These are very fine lots. Be sure and look at them before you buy.

$10,000 buys one of the finest residences in the city, with elegant grounds and excellent view.

$25,000 will buy 24 acres of the finest fruit land in the city limits close to horse cars; city water running through the center of tract; about 4,000 good, healthy trees on the land; also, a very fine barn. This is one of the finest places for a nice residence in the city. It also is in a good place to subdivide in building lots. Anyone wishing to speculate will do well to look it over.

$4,000 will buy a large, new, two-story house on 5th st., with all the modern improvements.

$3,000 buys a fine 5-room cottage, with bath, marble mantels and washstands, on Flower st., close to Normal School.

$3,000 buys a very fine house on Flower st., with very handsome grounds.

$2,000 buys a neat cottage on Flower st.

$2,500 buys a new house on Temple st., of 8 rooms.

$750 per acre buys two of the best orange orchards, 15 years old, in the county.

$750 buys house and lot near Elite Villa College.

EIGHT ACRES WITHIN CITY LIMITS. There is now growing and in a healthy condition. 200 apricot trees, 50 Bartlett pear trees, 80 French prune trees, 75 peach trees, 50 apple trees, 50 navel orange trees, 6 lemon trees, one acre of grapes, never-failing well of water, with windmill and 3000-gallon tank, piped through house, the grounds under a high state of cultivation; new house of 6 rooms, hard-finished, with pantry and bathroom; house well finished, neat and clean; also stabling for 3 horses, and carriage shed; also a good lodge in front of lot and 3 in the rear, with other shrubbery and flowers. Title perfect. Price, $5,000.

A Rare Bargain.

60 acres within 30 minutes drive of the Court House. All of which is under a very high state of cultivation; 12,000 good healthy grape vines, which yield a large income; 200 pear, apple, prune, peach apricot and fig trees, all of which are now heavily loaded with fruit this year; 60 English walnuts, the income from which is worth having. Part of this ranch is now rented at $10 per acre. Three acres in alfalfa. If you want a fine place be sure and see it.

How is this for $175 per acre.

Within six miles of Court-house: 160 acres, all in alfalfa and in the best condition, with two good flowing artesian wells; with a fine two-story house of eight rooms, hard finished; good dairy house; good barn and sheds, in which there is now stored and goes with the place, 140 tons of baled hay. This place cuts three tons per acre, on the average, each year; figure this up, and then figure up the profits of the best fruit ranch in the county, and see which you like best. One-half down; the balance on time.

—LOTS OF—

LOTS! LOTS! LOTS!

—THE—

POOREST LOTS!
NO GOOD LOTS!

BECAUSE—They are on the horse-car tracks.

BECAUSE—They are level and can be built on without spending hundreds for grading.

BECAUSE—The prices are reasonable.

BECAUSE—You can have your pick in the following tracts:

Workman Tract, Boyle Heights.
L. N. Breed's Tract, Boyle Heights.
Kittredge Tract, Boyle Heights.
Spence's Tract, Boyle Heights.
Miller's Tract, on Los Angeles and Fuller streets, Walnut and Gary avenues.
Wright's subdivision of Sisters of Charity Tract.
Miles' addition to Morris Vineyard, on Pine, Morris and Charity streets.
12 lots on Seventh, San Pedro and Earle streets. About 100 lots on Pearl, Fleming, Hope, Charity, Olive, Hill and Fort streets. Also on Seventh, Orange and Ward streets. In fact if you want a lot come and see us, and if we have not got what you want it must be worth your while to look any farther.
150 lots in the Jefferies tract, from $130 to $200 a lot. These lots are covered with fine fruit trees and vines.
500 lots in University tract, West Los Angeles, $400 each; $80 down, balance from 1 to 10 years.

Ranches! Ranches!

Be sure and see what we have got before you buy. Don't miss it, if you do you will miss three of the best bargains in the county.

HOUSES AND LOTS.

It would take the balance of this paper to describe them; enough to say they range in price from $700 to $35,000. no13 tf

L. W. DENNIS C. C. COOK.

DENNIS & COOK

REAL ESTATE,
LOAN AND INSURANCE,
248 MAIN STREET,
Baker Block, Los Angeles, Cal.,

Have for sale city property, orange orchards, vineyards, ranches and unimproved lands. Take charge of property and pay taxes for non-residents. Money to loan on good real estate security. Correspondence solicited and information promptly given. References—Los Angeles National Bank, First National Bank, Los Angeles County Bank. sun4-tf

ONTARIO!
The Model Colony

For full information apply to

GEO. CHAFFEY,

Rooms 6, 7 and 8,
Schumacher Block, Opp. Postoffice.
LOS ANGELES, CALIFORNIA.
oct26 tf

Rare Bargain.

FOR SALE, 17½ ACRES OF LAND, INSIDE the city limits, with new, well-furnished house of 5 rooms and bath-room. Title perfect. Also, ½ interest in a milk dairy doing a first-rate business. The above will be sold cheap for cash or exchanged for land in the country. Address L. A. CARY, P. O. Box 1417. oct16tf

AUCTION, COMMISSION, ETC.

Notice to the Public

THE CALIFORNIA

AUCTION STORE

Begs to inform the public in general that for the next FIFTEEN DAYS they will dispose of their

ENTIRE STOCK

—OF—

CLOTHING,

BOOTS

—AND—

SHOES

—AT—

PUBLIC AUCTION

To the Highest Bidder, for Cash,

Without reserve or limit, to make room for their tremendous shipment of *Fall and Winter Clothing*, which will arrive at the expiration of that time.

The public are invited to come and examine our stock during the daytime, as it is a pleasure for us to show goods. Everything must be sold. We claim that we will have the finest and cheapest stock of

OVERCOATS, ULSTERS

—AND—

ULSTERETTES.

All of the latest Eastern styles, that can be found in any house in Los Angeles. We would also inform you that we have added to our well assorted stock a

Ladies', Misses' and Children's Shoe Department,

All of the latest styles and workmanship, at extraordinarily low prices.

Auction Every Evening

AT 7 O'CLOCK.

W. Harris & Co.,

71 SPRING STREET,

Opposite Court-house, - - Los Angeles.
mytu6 tf

AUCTION

Sales!

By JOHN C. BELL & CO.,
REAL ESTATE AGENTS,
Stock and General Auctioneers
Office, over County Bank, Room 23, Temple Block.

AUCTION SALE.

The Dissolution Auction Sale of

Allen & Tompson.

Due notice of the sale of the balance of Furniture and Stock will be given, which will take place as soon as the balance of the Furniture and Stock can be set up and made ready. no8tf

H. HILLER, Pres't. J. J. WOODWORTH, Sec

L. A. STORAGE, COMMISSION And Lumber Co.,

Old Santa Monica R. R. Depot,
SAN PEDRO ST., LOS ANGELES, CAL.
Wholesale and Retail Dealers in

Santa Cruz Lime

ENGLISH AND EASTERN CEMENT,
Plaster, Plastering Hair,
Fire-Brick, etc.

Also a full line of second quality OREGON PINE and REDWOOD LUMBER, SHINGLES, LATHS, SHAKES, Etc. oct15f

EDUCATIONAL.

St. Paul's School

FOR BOYS AND YOUNG MEN. THE REV. T. Rime Birdsall, Rector; the Rev. Edward McManus, Principal. This school opens for the reception of pupils on Monday, Nov. 3d, at 9 a. m. Application should be made to the Rector at the vestry of St. Paul's church between the hours of 11 a. m. and 12 m., or to the Principal. oct21m

WOODBURY'S BUSINESS COLLEGE,

316 North Main Street,
Near Pico House, LOS ANGELES.

F. C. WOODBURY, Proprietor and Manager of Heald's Business College, San Francisco, for the past seventeen years, has opened

A First-Class Business College

Where Young Men and Ladies can acquire a THOROUGH, PRACTICAL

BUSINESS EDUCATION.

For particulars, address
F. C. WOODBURY & CO.,
P. O. Box 1357, Los Angeles, Cal.
jl7 6m

MERCHANT TAILORS.

WM. J. EHRHARDT,

MERCHANT TAILOR,

HAS JUST OPENED A NEW ESTABLISHment at No. 7 North Main street, Foster's place. A fine lot of the most stylish goods on hand. Every garment guaranteed to fit. no14tf

J. Birnbaum,

THE MERCHANT TAILOR, NO. 251 NORTH Main street, has just received a new lot of stylish goods from Philadelphia, as fine as have ever been seen in this city.

Call and see them. Next door to St. Elmo Hotel. oct26 1mo

Sydney Coal

FOR SALE IN CARLOAD LOTS. WE OFfer by the carload Walls End screened coal, ex bark Cordelia, just arrived, at $11.50 per ton, railroad weights, delivered at new depot. LOS ANGELES GAS CO.
no6 2w Office, No. 9 Semora street.

Government Land Located

—IN THE—

GREAT ANTELOPE VALLEY.

CHEAP LANDS FOR SALE. AN ABUNdance of water; splendid climate.
Address J. J. HANFORD,
Lancaster, Cal.

The Celebrated Thoroughbred Jersey Bull,

"BLYTHE, JR."

Will make the present season at the Golden Eagle Thoroughbred Stock and Poultry Ranch of CHARLES W. DAVIS, on Washington street, east of Figueroa. jn9f

MISCELLANEOUS.

HARPER & REYNOLDS COMPANY!

CAPITAL STOCK, - - - $250,000.

Are offering a complete assortment of Excelsior Manufacturing Company's and Perry & Co.'s Stoves and Ranges, the Home-comfort, Wrought-iron Range, Golden Star Oil and Gasoline Stoves and Ranges. The above includes an immense stock of Heating and Cooking Stoves. We have the Largest Stock and Most

Elegant Styles of Mantels and Grates

IN SOUTHERN CALIFORNIA.

Sole Agents for Sacramento Vitrified Stone Sewer-pipe, Empire Portable Forge, Ericsson's Hot-air Pumping Engines, etc.

Specialties in Builders' Hardware

48 and 50 Main and 61 and 63 Los Angeles Sts. aug9 6m

JOIN THE HAPPY MAJORITY

Who purchase their necessities from

The Large and Choice Stock

—OF—

THE BOSTON

ONE-PRICE CLOTHING HOUSE!

13 Nadeau Block.

English and French Worsteds (genuine), overcoats and suits.
American, English and Scotch Kerseys and Tweeds, overcoats and suits.
Single and double-breasted Prince Albert frocks, very stylish, in English Worsteds.
Single and double-breasted sacks in the most approved Eastern styles.
Boys' single and double-breasted suits and overcoats.
Boys' and children's suits in all the latest New York and Boston designs in great variety.

OVERCOATS AND SUITS

For Men and Boys of All Ages.

Send for our Catalogue of prices of Monarch and Eagle white shirts, which we will send by mail to any address. You take no chances at the Boston. One price to all. Money refunded if purchase is not satisfactory. Open six days in the week, evenings by electricity.

BOSTON SQUARE DEALERS,

13 NADEAU BLOCK, - - - - LOS ANGELES, CAL.
oct20tf

SOMETHING NEW.

AGRICULTURAL IMPLEMENTS.

Oliver Chilled Sulky, Gang and Walking Plows, Steel Sulky Gang and Walking Plows, Harrows, Cultivators, Scrapers, etc.

Studebaker Farm and Spring Wagons and Carriages!

Call and see the new Oliver Plow with reversible point and share. Every farmer sharpens his own plow.

☞ Largest house of the kind in Southern California.

S. W. LUITWIELER,

100 and 102 Los Angeles Street, - - - Corner Requena Street.
oct6 dlm nol wlm

H. H. MARKHAM, President. F. P. JOHNSON, Secretary.
C. H. BRADLEY, Vice-President. G. T. STAMM, Treasurer.

INCORPORATED AUGUST 1, 1884—CAPITAL, $100,000.

LOS ANGELES FURNITURE CO.

—SUCCESSORS TO—

DOTTER & BRADLEY,

—WHOLESALE AND RETAIL DEALERS IN—

FURNITURE, CARPETS

Wall Paper, Decorations, Etc.,

259, 261 N. Main St., Los Angeles, Cal.,

(OPPOSITE BAKER BLOCK.)

Are constantly receiving New Goods, and, on account of convenience in handling and having bought at reduced prices, they

Are Selling Lower than Ever.

au3tf

Koster's Bakery,

Ice Cream and Coffee Parlors,

ARE THE—

HANDSOMEST IN THE STATE.

Hollenbeck Block,

SPRING STREET. oct1

Mantels and Grates!

THE FINEST ASSORTMENT ON THE COAST,

Just Received by J. A. Barrows

213 and 215 Los Angeles Street.

Special attention is directed to the Marbelized Iron Mantels, which have become so popular in this country. They are BEAUTIFUL, DURABLE and not expensive. Every dwelling and every office should have a fire-place and a marbelized iron mantel. Can be obtained in any quantity desired. Call and see them. no13 1m

MISCELLANEOUS.

Extraordinary Values in Boots

—THE—

PEOPLE'S STORE

ON TOP AGAIN.

We purchased the best portion of the boot and shoe stock of [illegible] at the sale on Thursday and Friday by Sheriff Currier, assignee. The goods and we will sacrifice them likewise on Monday, November 17th, 18th, [illegible] of their first cost. Burt's, Coze's, Bennett & Barnard's, and Gray's regular prices.

At the same time we will exhibit for sale a sample line of [illegible] sell (for account of whom it may concern) at invoice prices.

Seal plush coats	$30, worth $120	Jersey cloth coats	
Seal plush coats	30 " 100	Langtry coats	
Brocaded velvet cloaks	35 " 115	Russian circulars	
Brocaded velvet cloaks	45 " 100	$15, $18, $20,	
Other garments from	4 up to 30		

These goods are manufacturers' samples, no two alike, are elegant in material, and are sold at 50c on the dollar of their cost to manufacture.

PEOPLE'S STORE,
41, 43 and 45 [illegible]

N. B.—Country orders promptly filled. Our Illustrated Pamphlet and Price List mailed free upon application. Handsome Curtains [illegible] away with every pair of Lace Curtains or 6 yards of Curtain [illegible]

A NEW DEPARTURE IN BU[illegible]

In order to meet the growing demand for better work, we have produced the

CALKINS BUGGY!

Which has all the most valuable features of the finest, yet is sold at about the lowest cost work. It is made in all styles of bodies and springs, with double *Solid Steel Axles*, therefore dust proof. *High grade Wheels*, [illegible] and bolted between every spoke. *Round edge Steel Tire.* Inside [illegible] *Fine Dash and Whip Socket. Velvet Carpet and Tac[illegible] Wool Linings, fast colors. Rubber Boots. Fine all leather and Upholstering. Double Drop Perches.* They are made in our own shops, in first-class style, and in any desired color, etc. We are also [illegible] *Delivery* and *Spring Wagons* in *every style*, of the finest [illegible] warranted, at *Eastern Prices.* We are the sole agents for the [illegible] *Road Cart*, made by *Abbott* of Chicago. The perfection of two-wheels, [illegible] no horse action. Money refunded if not perfectly satisfactory. Also for the celebrated *F. Briggs & Co., Amesbury, Mass., The Dayton Buggy Co., Inc., Edward's Lightning Jump Seats, Demarest's Patent Spring*, and other of the most approved makes. Also for the world renowned *Milburn Wagon*, the *Farm and Freight Wagon*, the lightest running, strongest, and most durable wagon made. A full line of *Harness* at bedrock prices. In order to introduce our new work, we offer the remnants of our old stock at prices that will surprise you.

J. W. CALKINS CARRIAGE CO.
Cor. Los Angeles and Arcadia Sts.
Carriage Warerooms on Second Floor.

DECORATIVE ART ROOMS

MISS IRENE LAMB,

34 South Spring St., Los Angeles

FANCY GOODS AND MILLINERY

Ladies invited to examine our fine new stock of

MILLINERY, LADIES' AND CHILDREN'S UNDER[illegible]

Complete Wardrobes for Infants.

Crewels, Chenille, Canvas, Filoselle, Arrasceene, Ice Wool, Zephyre, Saxony Wool, Fairy Zephyr, Pompadour Wool, German Knitting Yarn, Germantown Yarn, Plush, Pompons, Sateens, Pongee Silk, Handkerchiefs, Embroideries, Etching Silks, Knitting Silk, Embroidery Silk, Applique Figures, Shetland Floss, India Rubber [illegible], Corsets, Buttons, Bodice [illegible], Hosiery, Underwear, Gloves, Etc.

Special attention called to our fine line of Lisle Thread and Silk [illegible]

Stamping and Designing.

The Finest Collection of Patterns in Southern Cal[illegible]
oct19 1m

H. T. Hollingsworth,

PRACTICAL WATCHMAKER AND JEWEL[illegible]

Having purchased from GILES BROS. & CO. the entire stock of

DIAMONDS, WATCHES, JEWELRY, Etc., Etc.

Now at the corner of Spring and Court streets, will offer the same

At Prices Lower than the Lowe[illegible]

I make a specialty of Fine Watch Repairing, Manufacturing of [illegible] and Engraving.

H. T. HOLLINGSWORTH.
sep7tf

ABERNETHY & CO.

CLOTHIERS!

73 North Spring Street, - - - Los Angeles, Cal.

Men's Suits,	Hats,
Boys' Suits,	Caps,
Overcoats,	Trunks,
Furnishing Goods,	Valises,
Etc., Etc., Etc.,	Etc., Etc., Etc.

FALL STOCK ARRIVING!

FRANK

MISCELLANEOUS.

xtraordinary Values in Boots and Shoes

—THE—

EOPLE'S STORE

ON TOP AGAIN.

We purchased the best portion of the boot and shoe stock of M. MORRIS, insolvent, for sale on Thursday and Friday by Sheriff Currier, assignee. The goods were manufactured to order for the fall trade, and are of the best material and workmanship. We will sacrifice them likewise on Monday, November 17th, 10 a. m., at 50c on the dollar of their first cost. Burt's, Cone's, Bennett & Bernard's, and Gray's shoes at less than 50 cents on the dollar.

At the same time we will exhibit for sale a sample line of sixty cloaks sent to us for account of whom it may concern; at invoice prices:

Plush cloaks	$60, worth $100	Jersey cloth coats	$2
Plush cloaks	30 " 100	Langley coats	10
Beaded velvet cloaks	35 " 115	Russian circulars	7
Beaded velvet cloaks	45 " 100		$10, $12½, $15, worth $30
Fur persuasion trims	4 up to 30		

These goods are manufacturers' samples, no two alike, are elegant in design and make, and are sold at 50c on the dollar of their cost to manufacture.

PEOPLE'S STORE,

41, 43 and 45 Spring street.

J. B.—Country orders promptly filled. Our Illustrated People's Fashion Price List mailed free upon application. Handsome Cornice Poles given away with every pair of Lace Curtains or 6 yards of Curtain Net.

NEW DEPARTURE IN BUGGIES.

In order to meet the growing demand for better work, we have produced the

CALKINS BUGGY!

which has all the most valuable features of the best, yet is sold at about the price of ordinary work. It is made in all styles of bodies and springs, with Double Cushion Steel Axles, therefore doubly proof. High grade Wheels, warranted to be tightened between every spoke. Round edge Spoke Fire Proof Dash and Whip Socket. Velvet Carpet and Toe Rug. Finest Linings, fast colors. Rubber Boots. Fine all Leather Upholstering. Double Drop Perches. Every job painted in our own shops in first-class style, and in any desired color, etc. We are also manufacturing in this line Spring Wagons in every style, of the finest quality, but not as cheap as Eastern Prices. We are the sole agents for the Perry Patent Cast-made by Abbott of Chicago. The perfection of two-wheelers. Money refunded if not perfectly satisfactory. Also for the use with the above Briggs & Co., Amesbury, Mass., The Dayton Buggy Co., Dayton, O., Howard's Lightning Spring Seats, Dennis's Jump Seats and the most approved makes. Also for the world renowned Hillburn Hollow Axle. Farm and Freight Wagon, the lightest running, strongest, best all around wagon made. A full line of Harness at bedrock prices. In order to makeroom to set up new work, we offer the remnants of our old stock at prices that will move them quickly.

W. CALKINS CARRIAGE CO

Cor. Los Angeles and Arcadia Sts.

Carriage Warerooms on Second Floor.

CORATIVE ART ROOMS

MISS IRENE LAMB.

34 South Spring St., Los Angeles

NCY GOODS AND MILLINERY

Ladies invited to examine our fine new stock of

LINERY, LADIES' AND CHILDREN'S UNDERWEAR

Complete Wardrobes for Infants.

Plush,		Corsets,	
Pompons,		Buttons,	
Sateens,		Hosiery,	
Ponpon Silk,		Jersey Shirts,	
Handkerchiefs,		Emb. Silks,	
Embroideries,			
Etching Silks,			
Knitting Silk,			
Embroidery Silk,			
Applique Figures,			
Shetland Floss,			
India Rubber Glove			

Stamping and Designing.

Finest Collection of Patterns in Southern California

H. T. Hollingsworth,

ACTICAL WATCHMAKER AND JEWELER

Having purchased from GILES BROS. & CO. the entire stock of

MONDS, WATCHES, JEWELRY, Etc., Etc.

Now at the corner of Spring and Court streets, will offer the same

Prices Lower than the Lowest.

make a specialty of Fine Watch Repairing, Manufacturing of Jewelry and Engraving.

H. T. HOLLINGSWORTH.

BERNETHY & CO.,

CLOTHIERS!

Northeast Spring Street, - - - Los Angeles, Cal.

Men's Suits,	Hats,
Boys' Suits,	Caps,
Overcoats,	Trunks,
Furnishing Goods,	Valises.
Etc., Etc., Etc.,	Etc., Etc., Etc.

ALL STOCK ARRIVING

FRANK SHRIER,

Wholesale and Retail Dealer in

Imported, Key West and Domestic Cigars,

Pipes and Smoking Tobacco, Cigarettes, Playing Cards, etc. Sole Agent for the Pacific Coast for Havana, Midget and Princess Cigarettes.

102 North Spring Street, - - - Corner Market

Special Inducements offered to the Jobbing Trade.

LOS ANGELES DAILY TIMES.

PUBLISHED EVERY DAY EXCEPT MONDAY, BY THE TIMES-MIRROR COMPANY.

H. G. OTIS, H. H. BOYCE.

Terms.

For Rates and Terms of Subscription, See Second Page.

Printing and Binding.

There is nothing in the Printing and Binding line which the TIMES-MIRROR Printing, Binding and Ruling House, the oldest and largest in Southern California, is not prepared to execute in a manner equal to that of any office south in a manner equal to that of any office in the State. Books, magazines and pamphlets bound in Turkish leather, Morocco, cloth, sheepskin, or in any style desired. Our work is guaranteed to be equal to that done in San Francisco.

LOCAL DASHES.

There is only one ship in port at San Pedro, the British vessel Scottish Tar.

S. J. Mathes leaves for the East to-day. He will not return with the December Baker Excursion, which leaves on the 4th, but remain over till January.

A literary and musical entertainment will be given by Los Angeles Council No. 1, Royal Templars of Temperance, at Y. M. C. A. Hall, Thursday, November 20th.

Work on the new levee along the west side of the river commenced yesterday, a gang of men being set at work on both First and Chavez streets. The levee will be thirty feet at the base and four feet on top.

A brickyard has been started at Crescenda Canyada by Messrs. Milliken and Ramsdale, of this city. The material will be all obtained on the land. The eleventh house has been commenced at Crescenda.

Wild oats are plentiful in the Arroyo Seco this year. Hardly a morning passes that Mr. Geo. Rice does not find two or three cunning themselves on the front porch of his residence at Highlands Park. Barring a fondness for chickens they are harmless.

A. F. Wilder, of this city, had a singular betting experience at the late election. He wagered $100 on Blaine on the general result, $50 that he would carry New York, $100 on California, and $50 on Indiana. He also bet $50 that Markham would be elected, and $50 that a majority of the Republican county ticket would be elected. He comes out even, notwithstanding the diversity of his bets, not having gained or lost a dollar.

An explosion occurred at Lankershim's flour mill a night or two ago by which the night watchman "Bob" was severely hurt. He was examining the oil tank which supplies the fuel, and as it was dark let down his lantern for a short distance into the tank. The result was an explosion which blew up the tank and threw him some twenty feet, bruising him and otherwise injuring him. He will recover and be wiser next time.

A meeting of the creditors of the San Gabriel Valley Railroad convened at Armory Hall yesterday. Capt. Darcy was elected chairman and A. McNally secretary. A committee comprising the following gentlemen was appointed to procure attorneys to prosecute claims: Messrs. McNally, McDonald, Darcy, Donegan, Eadel, Gassen and Banbury. A vote of thanks was tendered to Messrs. Godfrey and Hazard, and the meeting adjourned till next Saturday at 8 p. m.

The head of the free delivery mail department in Washington furnishes the following information concerning free delivery in this city: Los Angeles has six carriers. Mail delivered year ending October 1, 1884—letters, 321,238; postal cards, 46,286; local letters, 42,410; local postal cards, 15,837; registered letters, 1,109; newspapers, 282, 927. Collected—letters, 299,880; postal cards, 55,125; newspapers, 25,928; pieces handled, 1,040,724; per carrier, 143,459; cost of service, $311,350; per piece, 3 mills; per carrier, $578.92; postage on local matter, $2,029.66.

THE COURTS.

MONDAY, Nov. 17.

SUPERIOR COURT—*Judge Smith.*

Davies-Henderson Lumber Company vs. Raymond & Glock: Notice to set aside judgment and to strike out costs. Continued until 9 o'clock a. m., November 18.

Behrendt vs. Ballestero et al.: Defendant all—[illegible] days' additional time in which to find note &c.

McNeil vs. [illegible] court: The order of October 31 is corrected as follows: Defendant S. H. Hartwell allowed ten days' additional time from and after the 4th day of November within which to prepare a statement of the case on motion for a new trial.

People vs. Lopez: Defendant pleads not guilty.

Reed vs. Reed: Set for Wednesday, November 19, at 12 m.

People vs. Annie Hepner: Defendant released on her own recognizance.

In re estate of Patrick McFadden, deceased: Petition to reopen estate heard and granted. Order of April 14 vacated and set aside.

In re Reyes, minors: Petition for sale of real estate heard and granted. Bond fixed at $1,000.

Wade vs. Isbell: On motion of counsel for plaintiff case dismissed, plaintiff to pay all costs.

In re Philip Stein, a native of Germany: Naturalized.

Alhambra Water Company vs. Richardson: Motion of defendant for jury trial granted. Case set for January 5, 1885.

Nickerson vs. Nickerson: Continued and set for hearing Saturday, 22d instant, at 10 a. m.

SET FOR TO-DAY.

Stein vs. Tucker: Trial.

SUPERIOR COURT—*Judge Howard.*

Janes vs. Curling: Motion of defendant to accept petition and bond on removal of cause to United States Circuit Court overruled. Motion of plaintiff to amend complaint by reducing amount claimed to $475 to conform to true amount granted.

Hancock vs. Burton et al.: Continued till to-morrow at 10 a. m.

Strong vs. Squires et al.: Continued till November 25, at 10 a. m.

In re C. D. Platt and E. Berman, insolvents: Argued and submitted.

City vs. Waldron et al: By consent cause set for December 15. Term trial jury called for by defendants.

City vs. D. Jones et al.: The report last filed in this case is hereby approved.

Mirandette vs. Mirandette: By consent cause set for November 28, at 10 a. m.

Crane vs. Taylor: R. C. Flournoy entered as associate counsel for plaintiff. Demurrer sustained. Ten days to amend.

SET FOR TRIAL.

Bottoms vs. Hargrave: Trial.

Harris vs. Griffin: Trial.

Hancock vs. Burton et al.: Trial.

TOWNSITE COURT—*Justice Carrillo.*

Jose A. Moreno: Disturbing the peace. Fined $8.

John Kerron: Burglary. Examination set for to-morrow.

Kee Chung: Battery. Complaining witness failing to appear complaint dismissed.

Samuel C. Carson: Petit larceny. Fined $7.50.

Henry Herman: Burglary. Committed for trial.

CITY COURT—*Judge Thom.*

Richard Palmer: Drunk. Four days.

John Gorman: Drunk and disorderly. Three days.

Ed. Dougherty: Drunk. Four days.

Charles L. Cordiner: Drunk. Three days.

Mike O'Farrell: Drunk. Fined $4.

Ramon Arminta: Drunk. Ten days.

Paul Benson: Drunk. Fined $3.

James Robinson: Misdemeanor. Ten days.

James Ryan, Charles Higgins, and A. Y. Beard: Vagrancy. Defendants Ryan and Higgins given an opportunity to leave town. Beard found not guilty and dismissed.

The Pico House.

The dining-room of the Pico House was opened Saturday, after having been closed for several months. A cigar stand has been put in the corner of the hotel office, and every convenience has been procured for the guests.

FINANCE AND TRADE.

Stocks and Bonds.

By Telegraph to The Times.

NEW YORK, Nov. 17.—Governments steady. Railways generally firm. The week opened with a lower market for stocks, and before 10:50 there was a decline of ⅛ to 1¼. Union Pacific leading. Toward midday an attempt by the bears to cover caused an advance of ⅛ to 3⅛. Delaware and Hudson and Grangers being most prominent in the afternoon. Union Pacific dropped 1⅞ to 49⅛, and the entire list declined in sympathy.

Money easy—1@1½, closed; offered 1. Prime paper, 6@6. Exchange bills firm, $4 80½; demand, $4 84½.

NEW YORK STOCKS.

NEW YORK, November 17.

2 per cents	100½	Or. Navigation	70½
4½ per cents	112½	Transcontinental	13½
4 per cents	121½	Or. Imp'ment	20
Central Pacific	39½	Pacific Mail	31½
Denver & R G	9½	Panama	98
Kansas & Texas	15¾	Texas Pacific	11¾
Northern Pac.	18½	Union Pacific	49½
N P preferred	43	United States	51
Northwestern	80½	Fargo	107
N. Y. Central	97½	Western Union	80¾

SAN FRANCISCO STOCK MARKET.

SAN FRANCISCO, November 17.

Belle Isle	30	Navajo	3 10
Best and Belcher	1 15	Ophir	70
Gholiar	1 70	Potosi	90
Crown Point	75	Savage	80
Gould and Curry	60	Sierra Nevada	55
Hale and N	2 45	Union Con	80
Mexican	60	Yellow Jacket	1 15

Grain Market.

SAN FRANCISCO, Nov. 17.—Wheat, steady, quiet; buyer season, $1 36@1 37. Barley, firm, livery; seller, $1 01½@1 02; seller season, $1 00½@$1 01½; buyer, $1 00½@$1 04½; Chevalier, $1 14@1 15.

CHICAGO, Nov. 17.—Wheat, lower; 71¾c November and December; 74c January. Corn, easy; 46c November, 37½c December. Barley, dull.

LIVERPOOL, Nov. 17.—Weather in England frosty; on the continent cold. Wheat, quiet, steady. Corn, firm.

Los Angeles Produce Market.

WHOLESALE PRICES.

Reported by the Times.

(These quotations are based as far as possible upon actual sales. The Los Angeles Produce Exchange is not responsible for them.)

MONDAY, November 17.

WHEAT—Australian, No. 1, $1 30; No. 2, 90c@$1 10; No. 1 Odessa, $1.

OATS—No. 1 grades, $2.

BARLEY—No. 1, 75@77½c. Feed, No. 2, 60c.

CORN—Large Yellow, $1 00; small do, $1 10.

FLOUR—$4 40.

MILL FEED—Bran, $17; Mixed Feed, $1; Cracked Corn, $1 40; Cracked Barley, 90c; Ground do, 90c; Rolled do, 90c.

LUBRICATING OIL—Per gallon, 28c.

GRAIN BAGS—Mill Sacks, 6½c; Liverpool Returned, 6½c; French do, 5½c; Calcutta, 22x38, spot, 7½c; Oakland Jute, 7½c.

HAY—Barley, W. B., $9 50; rope baled, $10; Wheat, W. B., $9@$10; ½ W. B. Alfalfa, $10; do B B $9; mixed, $10.

POTATOES—Early Rose, $1 25; Garnet Chilies, $1 20; Beeriess, $1 25; Sweet Yellow, 85c@$1 20.

BUTTER—Los Angeles, No. 1, per roll, 70c; Northern, 75c; Pickled, 35c; Cooking, roll, 25c; mixed store, 45c.

EGGS—Market steady; 38c.

VEGETABLES — Onions, $1; Chilies, $1 25; Garlic, 3c; Cabbages, per 100, 90c.

CHEESE—Large, 13½c; small, 14½c; Alamitos (3-lb hand), 15½c.

BEANS—Pink, $3 00; do Dwarf, $3 00; Bayous, $5 00; Lima, $4 50; Navy, small, $3@3 25.

HONEY—Extracted Light, 8@9½c; amber, 5c; Comb, 8@10c; Beeswax, 22@23c.

POULTRY—Hens, $3@4 50 per doz.; old Roosters, $4 00@4 50; Roosters, $4 00@5; Broilers, $3 00@3 50; Turkeys, 18@19c per pound; Ducks, $3@4 50.

PROVISIONS—Eastern Bacon, by the cask, 18c; Light do, 19c; medium do, 18c; heavy do, 13c. Lard, 10-lb tins, 10½c; 5-lb tins, 11c; 20-lb tins, 11½c; 40-lb tins, 11½c.

DRIED FRUIT—Pears, 7½c; Peaches, 8½c; Plums, 12½c; do pitted, 20c; Blackberries, 10c; Apples, 4@4½c; Prunes, French, 12c; doCalifornia, 11c.

RAISINS — Layers, $1; London, $1 75; Bulk Raisins, 5c; Dried Grapes, 3c.

WALNUTS—6@7½c.

SEMI-TROPICAL FRUITS — Lemons, per box, small, $1 50; large, per box, 75c; Limes, per box, $1 25@1 50.

HIDES—Dry, 17½c; Kip, 16½c; California, 18½c; Culls one-third less.

SKINS—Short wool, each, 30c; long do, 75c; shearlings, 10c.

WOOL—Fall clip, per pound, 7@8c; spring do, 9@11c.

HAMS—Sugar Cured, 18c; California, 16c.

FRESH FISH — Common Fish, 8½c; Flounders, 10c; Salmon, 12½c per pound.

Los Angeles Wholesale Meat Market.

Corrected for the Times by H. Bauer, 49 South Spring Street.

The following are prices for whole carcasses:

BEEF—First grade, 9½c per pound, second grade, 8@8½c.

MUTTON—5c per pound for Ewes, and 6c for Wethers.

LAMB—Spring, 7½@8c.

VEAL—From 9 to 10c per pound.

HOGS—On foot, hard, 5@5½c per pound; dressed, 8@9c.

Real Estate Transfers.

[Reported by Gillette & Gibson.]

MONDAY, November 17.

CONVEYANCES.

Max Schulze to Lestor Jefferson, N W ¼ of N W ¼, of N W ¼, section 23, township 1 S, range 11 W. $250.

Sylva M Keim to Henry W Keim, Daniel T Keim, Barbara J Martin and Catharine P McCarty, all interest in estate of Benjamin Keim except block 5, Tustin city.

Jotham Bixby to E Rider, lots 6, 7, block 76, San Pedro $600.

Santa Ana Cemetery Company to B Keim, lot 2, block 20, section E, Santa Ana Cemetery, $20.

J A J Flood to George Aiken, 65.03 acres in Rancho San Antonio, $4.26.

Chas J Downing to S L Burbank, lots 10, 11, block B, Lambles' subdivision of block 155, Pomona, $1000.

George A March to William Gould, 5 acres in Los Nietos township, $1185.

T E Hollenbeck to Mrs Mollie Mays, lots 5, 6, 7, block 6, Hollenbeck tract, $300.

Hancock M Johnston to E F Spence, 87.18 acres on W line of Soto street, $7625.

O W Childs to Catharine Tierney, lot 7, block 12, Childs tract, $400.

Victor Beaudry to Mrs L J Perry, lot 7, block 26, Park tract, $250.

Jotham Bixby, Lewellyn Bixby and Thomas Flint to Martha A Hall, lot 20, block 103, Long Beach, $100.

Joseph J Whitaker to J H Hearn, lots 11, 12, block 1, Sisters of Charity tract, $600.

Concepcion P de Soto to Emidio Soto, 10 acres in Rancho San Jose, $1.

Estate of E R Chappelow, decree distributing 5 acres in section 36, township 1 N, range 11 W and personal property to William Chappelow.

Henry F Newell and Henry F Spence to James M Bemis, lot 3, block 8, Pioneer Building Association tract, $125.

ATTACHMENTS, LIENS, ETC.

E M Rankin vs Mrs Katie Wells, John Doe Casspier and W E Robinson, notice of action to foreclose mechanics' lien on lot 4 and northerly 26 feet of lot 3, block 69, Ord's survey.

MISCELLANEOUS.

Milton Lindley, bond as Supervisor.

W A Clifford to C H Pulver and Isabel S Pulver, his wife, release of mortgage, book 53, page 423.

Robert Sutton to E J Abbott, release of mortgage, book 53, page 262.

James B Mitchell to M B Boyce, special power of attorney.

Rebecca S. Anderson to Jacob Barauch, special power of attorney.

Thomas Bell, J I Griffith, release of mortgage, book 57, page 258.

Chas H Penning, bond as Constable.

Andrew McFall, bond as Coroner.

J W Brooded, bond as Treasurer.

JUDGE'S DOCKET.

T H Daley vs S L Ganow, $108.65.

Catharine Sallini vs Samuel Sallini, divorce.

DRESSMAKING

No. 14 North Spring Street.

PRICES FOR SUITS FROM $3.50 TO $15. Cutting, fitting and designing suits for ladies and misses done to order.

MISS BUMBLE.

BOARD AT SIERRA MADRE.

ELEVATION 1200 FT. PARTIES WISHING to enjoy the ben-fits of a residence in the foothills, will be able to obtain first-class board and will be quiet and comfortable home life at "Edgemont," one mile east of Sierra Madre Villa. Parties met at Pasadena or San Gabriel. Address MRS. M. C. HUNT, Sierra Madre, Cal., or Lock Box 125, Pasadena, Cal. oct7 1m

MONEY TO LOAN.

THE LOS ANGELES NATIONAL BANK HAS money to loan on warehouse receipts for grain or merchandise.

GEO. H. BONEBRAKE, Pres't.

oct9 tf

Clinton Ranch Home.

OWE AND ONE-HALF MILES NORTH-west of San Bernardino, Cal., is particularly adapted to invalids. It being near the foothills overlooking the city, in a dry and pure atmosphere, with no standing water near the premises. Good cooking by competent eastern cooks. Board and lodging $6 per week. A. S. DAVIDSON, Prop. oct28 1m.

RARE OPPORTUNITY

To Engage in the Hotel Business in Los Angeles.

FURNITURE FOR SALE AT COST. NO rooms for lease. Hotel has 17 rooms; was finished in July last, and elegantly furnished; is delightfully located; has a first-class patronage, and is paying. Apply to JOHN S. CALKINS, Room 3, Schumacher Block, opposite Postoffice. nov16 1m

MISS L. J. HAMMOND

HAS JUST RETURNED, FROM SAN Francisco, after an absence of three weeks, bringing with her a large stock of millinery goods in all the latest styles and novelties at remarkably low prices, at her new store, No. 26 South Spring street. nov26

REMOVAL.

GRAHAM & CLARKE

Have removed to

NO. 5 NADEAU BLOCK, WHERE CAPtain Geo. J. Clarke, Notary Public, can be found. nov

SCREENS.

CALL AND EXAMINE OUR PATENT WINdow screen; cheaper and stronger than any other. Carpenter shop, 126 Los Angeles street. Manufacturer of Patent Hammock supporters.

HYDE & HYDE.

MISCELLANEOUS.

ROYAL

BAKING POWDER

Absolutely Pure.

This powder never varies. A marvel of purity, strength and wholesomeness. More economical than the ordinary kinds, and cannot be sold in competition with the multitude of low test, short weight, alum or phosphate powders. SOLD ONLY IN CANS. ROYAL BAKING POWDER CO., 106 Wall-st., N. Y.

LEGAL.

Notice to Show Cause.

UNITED STATES LAND OFFICE, LOS ANgeles, Cal., Nov. 8, 1884.—Hayden S. Fitch—Sir: You are hereby notified that a hearing will be had at this office, on the 10th day of December, 1884, commencing at 10 o'clock a. m., to show cause why your homestead entry No. 1,825, dated January 17, 1884, upon the NE ¼ of Section 29, Township 8 north, range 14 W, S. B. M., Los Angeles county, California, should not be canceled, for failure to comply with the laws governing such entry, at which time and place you will be allowed to offer proofs and cross-examine witnesses touching your claim to said tract; said hearing having been ordered by the Honorable Commissioner of the General Land Office, September 26, 1884. You are further notified that in default of an appearance your entry will finally be canceled.

CHAS R. JOHNSON, Register.

nov11 1m J. W. HAVERSTICK, Receiver.

Notice to Show Cause.

UNITED STATES LAND OFFICE, LOS ANgeles, Cal., Nov. 8, 1884.—Thos. D. Hancock—Sir: You are hereby notified that a hearing will be had at this office, on the 9th day of December, 1884, commencing at 10 o'clock a. m., to show cause why your homestead entry No. 1,486, dated December 17, 1883, upon the NE ¼ of section 26, Township 7 north, range 13 west, S. B. M., in Los Angeles county, California, should not be canceled, for failure to comply with the laws governing such entry; at which time and place you will be allowed to offer proofs and cross-examine witnesses touching your claim to said tract; said hearing having been ordered by the Honorable Commissioner of the General Land Office, September 22, 1884. You are further notified that in default of an appearance your entry will finally be canceled.

CHAS R. JOHNSON, Register.

no 11 1m J. W. HAVERSTICK, Receiver.

Notice to Show Cause.

UNITED STATES LAND OFFICE, LOS ANgeles, Cal., Nov. 1, 1884.—Charles A. Brockington—Sir: You are hereby notified that a hearing will be had at this office, on the 8th day of December, 1884, commencing at 10 o'clock a. m., to show cause why your homestead entry No. 1,462, dated December 19, 1883, upon the NE ¼ Section 28, Township 1 north, range 14 west, S. B. M., in Los Angeles county, California, should not be canceled, for failure to comply with the laws governing such entry; at which time and place you will be allowed to offer proofs and cross-examine witnesses touching your claim to said tract; said hearing having been ordered by the Honorable Commissioner of the General Land Office, September 22, 1884. You are further notified that in default of an appearance your entry will finally be canceled.

CHAS R. JOHNSON, Register.

no11 1m J. W. HAVERSTICK, Receiver.

Notice for Publication.

LAND OFFICE AT LOS ANGELES, CAL., November 8, 1884.—Notice is hereby given that the following-named settler has filed notice of his intention to make final proof in support of his claim, and that said proof will be made before the U. S. Land Office at Los Angeles, California, on December 15, 1884, viz.: Samuel E. Jones, Pre-emption No. 3,788, for SW ¼ of SW ¼ Sec. 1, Tp. 15 S., R. 10 W., S. B. M. He names the following witnesses to prove his continuous residence upon and cultivation of said land, viz.: John Malone, William R. Barbour, Thomas Goodnight, J. M. Hathaway, of Los Angeles county, Cal.

no9 td CHAS. R. JOHNSON, Register.

Administrator's Notice of Sale of Real Estate

NOTICE IS HEREBY GIVEN THAT IN pursuance of an order of the Superior Court of Los Angeles county, State of California, made on the thirtieth day of October, A. D., 1884, in the matter of the estate of Andrew J. Mead, deceased, the undersigned, the administrator of said estate, will sell at private sale to the highest bidder, for cash, gold coin of the United States, and subject to confirmation by the said Superior Court, on

Monday, the 17th Day of November, A. D. 1884,

at the office of F. W. Dooner, attorney at law, room south No. 3, Downey Block, Main street, Los Angeles City, in said county and State (at which place bids or offers in writing will be received between the hours of 9 o'clock a. m. and 5 o'clock p. m. for the following described property and premises hereinafter described; all the right, title, interest and estate of the said Andrew J. Mead at the time of his death, and all the right, title and interest that the said estate has, by operation of law or otherwise, acquired other than or in addition to that of said Andrew J. Mead at the time of his death, in and to that certain lot, piece or parcel of land, situate, lying and being in the said city and county of Los Angeles, State of California, as aforesaid, and bounded and described as follows, to-wit: Lots Nos. one (1) and two (2) in the Bruning tract of and in Los Angeles City, in Los Angeles county, California, situate at the southwest corner of Main and Fourth streets, and also all that certain strip of land that lies between the north line of lot No. one (1) aforesaid, and the south line of Twelfth street, as established by survey of said street; reference being had to map of said Bruning tract and to the said survey for particulars, on the records of Los Angeles county, aforesaid.

Terms and conditions of sale: Cash, gold coin of the United States; 10 per cent. of the purchase money upon notice of acceptance of bid by administrator, and the balance on confirmation of sale by the Superior Court. Deed at the expense of the purchaser.

JOHN S. MILES,

Administrator of the estate of Andrew J. Mead, deceased.

October 31, 1884. no1 17t

Adjudication of Insolvency.

IN THE SUPERIOR COURT OF THE County of Los Angeles, State of California. In the matter of A. A. Ulrich, an insolvent debtor.

A. A. Ulrich having filed in this Court his petition, schedule and inventory in insolvency, from which it appears that he is an insolvent debtor, the said A. A. Ulrich is hereby declared to be insolvent. The Sheriff of the county of Los Angeles is hereby directed to take possession of all the estate, both real and personal, of the said A. A. Ulrich, insolvent debtor, except such as may be by law exempt from execution, and of all his deeds, vouchers, books of account and papers, and to keep the same safely until the appointment of an assignee of his estate. All persons are forbidden to pay or deliver any debts and securities to, or any property belonging to such insolvent, to him, or to any person, firm or corporation or for his use; and the said debtor is hereby forbidden to transfer or deliver any property until the further order of this Court, except as herein ordered.

It is further ordered that all the creditors of said debtor be and appear before the Honorable V. E. Howard, Judge of the Superior Court of the county of Los Angeles, in open Court, at the courtroom of said Court, in the county of Los Angeles, on the 4th day of December, 1884, at 10 o'clock a. m. of that day, to prove their debts and choose one or more assignees of the estate of said debtor.

It is further ordered that the order be published in the Los Angeles Daily Times, a newspaper of general circulation, published in the city of Los Angeles, in the county of Los Angeles, as often as the said paper is published before the said day set for the meeting of creditors.

And it is further ordered that in the meantime all proceedings against the said insolvent be stayed.

HENRY M. SMITH,

Judge of the Superior Court.

F. W. DOONER, Attorney for Petitioner.

Dated October 31, 1884. no31d

Certificate of Copartnership.

STATE OF CALIFORNIA, COUNTY OF LOS Angeles, ss.

We, the undersigned, do hereby certify that we are partners transacting business in this State, at the city and county of Los Angeles, under the firm name and style of Chapman & Paul, and that the names in full of all the members of such partnership are A. B. Chapman and C. T. Paul, and that the places of our respective residences are set opposite our respective names hereto subscribed.

In witness whereof we have hereunto set our hands this 14th day of October, 1884.

A. B. CHAPMAN, Los Angeles City, Cal.

C. T. PAUL, Los Angeles City, Cal.

State of California, County of Los Angeles, ss.

On the 14th day of October, one thousand eight hundred and eighty-four, personally appeared before me, A. W. Potts, County Clerk in and for the county of Los Angeles, State of California, A. B. Chapman and C. T. Paul, whose names are subscribed to the foregoing instrument, as parties thereto, personally known to me to be the same persons described in, and who executed the said annexed instrument, as parties thereto, and duly acknowledged to me that they executed the same freely and voluntarily, and for the uses and purposes therein mentioned.

In witness whereof, I have hereunto set my hand, and affixed my official seal, the day and year in this certificate first above written.

(Seal.) A. W. POTTS, Clerk.

By F. W. Potts, Deputy. oct6 1m

REAL ESTATE.

Property for Sale.

10 ACRES OWNED BY W. S. YOUNG, 6 shares water; place set to trees and vines; location very sightly and well adapted to any one with lung trouble; house and outhouses, including cellar, on place, house encircled by shade trees; a beautiful home. Price $270 per acre.

24 acres owned by Champion Bros., 20 shares water; 5 acres in vineyard; 500 orange trees budded to different varieties, part bearing; 100 Eureka lemon trees, part bearing; 130 French prunes, part bearing; fine variety of deciduous fruits, bearing; ½ acre plot fine alfalfa; over 170 feet of water pipe laid in place; house and outhouses, etc; a nice home; located at foot of mountains. Price $230 per acre.

15¼ acres, located at Duarte; all in bearing; will yield this year between 700 and 1,000 boxes of oranges, part of which are Mediterranean Sweets, very fine; will also yield about 100 boxes of lemons, very fine; also a goodly portion of nectarines and other fruits; 4 acres are set to apricots, all bearing; good house, barn and outhouses, with cisterns; ¼ acre plot of alfalfa, nicely fenced; 30 shares of water, which is abundant at all times; the best bargain in Los Angeles county for the money; if said property is sold before January 1, 1885, the crop will be included; satisfactory reasons for selling. Price $7,500. Inquire of

F. H. DANIELS,

At Duarte Store, Los Angeles County, Cal. no21tf

W. E. MORFORD, JR. W. E. MORFORD.

MORFORD & SON,

REAL ESTATE BROKERS,

(No. 116 N. Spring Street, Temple Block.)

Houses, Orange Groves, Vineyards, RANCHOS AND FARMS

FOR SALE AND TO LET.

Refer by permission to I. B. Tobermen, ex-Mayor, Gen. George Stoneman, Governor; John E. Plater, President L. A. County Bank, J. DeBarth Shorb, Viticulturist; H. S. Baker, Vice-President L. A. County Bank; H. W. Hellman, President Farmers and Merchants Bank; E. F. Spence, President First National Bank; Gen. John Mansfield, ex-Lieut. Gov. d17tf

MISCELLANEOUS.

Has No Equal!

Strongest, Purest, Best and Most Economical in the Market.

Never Varies in Quality.

Recommended to CONSUMERS by leading Physicians, Chemists and members of the San Francisco Board of Health.

—PREPARED BY THE—

BOTHIN MANUFACTURING COMPANY, SAN FRANCISCO AND SACRAMENTO.

BEESON & ECKSTROM,

—NEW AND—

FURNITURE!

43 South Spring Street.

Stern's Block. [no2] Los Angeles.

Atlantic and Pacific Transfer Co.

—OFFICE:—

341 NORTH MAIN STREET, LOS ANGELES.

—DELIVERS—

Freight, Baggage and Merchandise

Baggage delivered throughout the city with promptness and dispatch. Pianos moved with care.

☞ Orders by Telephone No. 95 will receive prompt attention. C. V. BOQUET, nov17 Proprietor.

REMOVED.

P. LAZARUS'

Stationery & Subscription Agency

HAS REMOVED TO

111 North Spring Street,

Next to the City of Paris. ja30 tf

ENCOURAGE HOME INDUSTRY

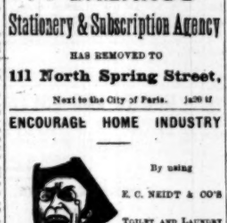

By using

E. C. NEIDT & CO'S

TOILET AND LAUNDRY SOAPS,

Manufactured at the Los Angeles City Soap and Chemical Works.

oct19m

First National Bank

OF LOS ANGELES.

CAPITAL STOCK $100,000

SURPLUS 100,000

E. F. SPENCE ..... President

J. M. ELLIOTT ..... Cashier

DIRECTORS.

J. D. Bicknell, J. F. Crank, H. Mabury, O. S. Witherby, E. F. Spence.

STOCKHOLDERS.

Capt. A. H. Wilcox, Dr. R. H. McDonald, O. S. Witherby, James McCoy, J. F. Crank, William Lacy, E. E. Hollenbeck, I. Lankershim, H. Mabury, A. W. Harvey, Woods Mabury, S. H. Mott, J. D. Bicknell, E. F. Spence.

F. Q. Story. oct1f

DRESS AND CLOAK MAKING.

MRS. J. E. BULLOCK AND MRS. R. A. Hartwell, of Boston, Mass., are permanently located at No. 12 Heilman street, East Los Angeles, where they are prepared to do dress and cloak making at prices which will please our customers. oct19 1m

Hay For Sale at a Bargain.

40 TONS AVERAGE HAY, ROPE-BALED, at $8.00 per ton. Must be sold to make room. Apply at 9 Nadeau Block, at once. oct3 tf

To Labor is Honorable,

AND CAN BE SECURED AT RIDGWAY'S Reliable Employment Bureau, No. 20½ West First street, this city. Help of all kinds in all branches of industry, constantly on hand. no1 3m

MILCH COWS FOR SALE.

SEVENTY-ONE HEAD, LARGE AND small, at $27 per head. The cattle can be seen at the Arnaz pasture, Rancho Rincon de los Nuegos, by applying to MR. ANTONIO ROCHA, adjoining the pasture. Also one pasture for rent. oct31 1m

....THERE ARE....

Desirable Office Rooms

to be had in the

Downey Block.

Apply to J. DOWNEY HARVEY, room No. 10 at the head of the South stairway. ma 1f

Artesian Wells.

IF YOU WANT A WELL BORED AND A good job done, drop a card to

HARRISON, the Well Borer,

no2 1m 113 Bunker Hill avenue.

FRESH POULTRY.

THE UNDERSIGNED RECEIVES DAILY from the country choice poultry for family use. Orders left with me will be promptly filled at lowest prices. Farmers bringing poultry are sure of good market and quick sales. A. D. MANION.

oct29 1m 15 East First st.

MISCELLANEOUS.

Lacy & Viereck Hardware Co.,

—Sole Agents for—

Bismark and Judson Ranges, Burdett, Smith & Co.'s Heating Stoves, Jennings' All-China Water Closets, Silver & Deming's Pumps, "Gilbert's" Stationary Knob Locks.

Akron Vitrified Stone Sewer Pipe,

The finest and smoothest sewer pipe on the Pacific Coast.

LARGE INVOICES OF AGATE AND STAMPED WARE,

Just Received from Factory. A Complete Stock of

Builders' Hardware and Mechanics' Tools.

Plumbers'

WANTS.

WANTED—A good tailoress, at 42 Los Angeles street. John Lamb, tailor. no18 2t

WANTED—By an active young man with recommendations from two well known Eastern banks, a position; will do office work or travel; allow him to call and see you. Address L. F. G., this office. no18 2t

WANTED—To care for one or two children, or to do chamberwork in private house after Jan 1. Address B., Times office. no18

WANTED—A situation by man and wife to take charge of a small ranch. Call 212 Hill street or at De Turk's stable. no18 1w

WANTED—A trained dog, either spaniel, setter or pointer. Address, giving price, Ford, Glendale, P. O. no18 2t

WANTED—A situation by a young man of good address, business qualities and temperate habits; moderate wag s expected; is strong and willing to work; references given. Address C S. Elmer, 113 South Main. no18 tf

WANTED—A good situation as housekeeper by a lady, in private family. Apply 23 South Spring street. no18 2t

WANTED—A man to work on shares; one understanding nursery work preferred; to the right man a good chance; house for family. Address S. Times office. no18 1t

WANTED—Girls to operate on sewing machines at Troy Shirt Factory, Room 24 Schumacher Block, opposite Postoffice. no18 2t

WANTED—A first- lass, gentlemanly canvasser; liberal commission. Call between 11 and 1 at T. H. Boger & Co., 424 San Fernando street. no18 1t

WANTED—Situation by a German girl to do cooking and housework. Apply at 243 South Hill street. no16 2t

WANTED—A party to get members to raffle double-barreled gun, etc.; good commission. Address, "Gun." Times office. no16 2t

WANTED—A good cook, German or American preferred. Address Mrs. H. M. Leiland, P. O. box 1191, Los Angeles. no16 4t

WANTED—A good, young, well-broken saddle-horse for a lady; also, a pony broken to ride or drive. Address James Bye, Willmington. no16 1w

WANTED—A situation by a young man, would work for board, with the privilege of attending school. Address C. F. C., Times office. no15 1w

WANTED—A select party to fill a car to travel together East, about the 25th of November. Apply in time to 19 Spring street, Los Angeles. no16 tf

WANTED—Louis Le Grand, Belgian landscape gardener, offers his services to the public, and will be pleased to receive orders for laying out new gardens, trimming hedges, mowing lawns and all classes of garden work. Apply at carpet shop, Woolen Mill grounds. no 11 2w

WANTED—You to know that you can get house or store painting done cheap at No. 85 New High street; outside work wanted not to chalk. no2tf

WANTED—A girl to do general housework in a small family; can find steady employment by calling at our office Monday morning from 8 to 12. CLARK, FINNEY & CO., 5 Nadeau block. no6 tf

WANTED—Garden work, orchard, grape, orange, tree pruning; town or country; terms to suit. Gardener, 129 New High street, Los Angeles. no10 tf

WANTED—Any person desiring Job Printing of any sort to call at the Mission Job Printing Rooms, No. 9 Temple street. A large and complete equipment in type and material. Prices as low as any office, and work second to none. Estimates promptly furnished on all classes of book, pamphlet, poster, brief or mercantile work. n13 tf

FOR SALE.

FOR SALE—A 6-year-old ¾-bred Jersey cow; just new milch; gives four gallons; makes twelve pounds of silt-edge butter per week; also an extra fine three-year-old half-bred Jersey, new milch; three and a half gallons and ten pounds of prime butter per week; a pair of light second-hand harnesses; a flock of fine bronze turkeys; six pairs of Peking ducks, thoroughbred and cannot be excelled in the State. Platt Bros. & Co., corner Fifth and Olive streets. no18 2t

FOR SALE—Only $75, a shanty of 3 rooms; no ground rent; also a small house and lot, cheap; will be perfect. Inquire at Hughes' blacksmith shop, west end of bridge, on Downey avenue. no18 3t

FOR SALE—Two cottages and five lots, improved, on Charity and King streets. Inquire at 110 Bunker Hill avenue. no18 1w

FOR SALE—The cheapest 6-room house advertised; furniture, if desired. 34 Clay. no18 2w

FOR SALE—A ladies' driving horse, harness and easy riding cart, for $175. Inquire at 113 Bunker Hill avenue, near Temple. no18 2t

FOR SALE—An office containing 10 large rooms at Burch & Rose, opposite P. O. no18 2t

FOR SALE—106 acres out of the frost belt, with good view of the ocean and part of this city; also 82 acres, 2½ miles from Courthouse. For further information inquire at the cigar stand, corner of First and Main. no18

FOR SALE—Restaurant and bakery doing good business; centrally located. Apply to Eddy & Co., 319 N. Main. no18

FOR SALE—The furniture of an 8-room lodging house; rent $20 per month. 78 Fort st. no18 1w

FOR SALE CHEAP—Two top buggies, phaeton and spring wagon; also cheap horse. 78 Fort st. no18 2t

FOR SALE—Stock of hogs; also, herd of seven cows and calves. A. E. Farley. Address box 279, or call at ranch at head of Downey avenue. no16 6t

FOR SALE—One of the best paying business in Los Angeles. A splendid chance for a lady, or man and wife. Cause of selling, present parties leaving city. For particulars, apply at Ladies' Employment Office, 152 South Spring street. no16 4t

FOR SALE—One 7-year-old horse, two-seat spring wagon, and harness, a bargain. Inquire at 35 Spring street. no16 1w

FOR SALE—House and lot. Inquire at No. 16 west Pico. Rare bargain. no16 1w

FOR SALE—Cheap, desirable 6-room house, East Lost Angeles. P. O. box 5-7. no16 tf

FOR SALE—106 acres foothill land, with good view of the ocean and city; all fenced—to be sold in small quantity. Also 32 acres, five miles from the courthouse; and two lots in East Los Angeles. Address M. E. Hinds, Los Angeles. no15 1w

FOR SALE—3-room dwelling-house—to be removed. Price, $125. Inquire at Pico store, 450 Spring street. no15 6t

FOR SALE—A stock of general merchandise in a splendid locality for both business and health; will require $6,000 to $8,000 capital. Inquire of THRALKELD & CO., 6 Los Angeles street, city. no14 1w

FOR SALE—Ten acres of choice fruit land in Childs' tract; plenty of good water on it. Inquire of E. B. RIVERS, with Bunch & Boal, No. 3 North Spring street. no14 1w

FOR SALE—One large mare, 1 year-old colt, 4 Jersey cows, 1 Jersey bull year old, registered stock 1 incubator, and household furniture. Apply at Magnolia Knoll, West Pico st. Mrs. LU WHEAT SMITH. no14 6t

FOR SALE—Lodging house furniture, cen trally located. APPLY TO SUMMERLAND, No. 241 North Main street. no14 1m.

FOR SALE—A good horse, harness and nearly-new bushboard. Apply at 33 Rose street. no13 1w

FOR SALE—A nice young mare; drives single and double. 156 Requena st. no12 6t

FOR SALE or exchange for city property, 10 acres, nearly all in bearing vineyard, at Orange. Address Box 1701, city. no14 6t

FOR SALE—2,000 acres choice fruit land; 2,000 inches pure mountain water; climate and scenery unsurpassed; 3 miles from railroad, 15 miles from Los Angeles city, the cheapest, healthiest and most beautiful spot for new settlement now unimproved in Southern California; will be sold so low that purchaser can make 100 per cent on his investment, if taken before January 1, 1885. For particulars address F. O. box 1701, Los Angeles. no12 6t

FOR SALE—A fine fresh cow at 132 Sainsevain st. P. L. BUDDINGER. no6 tf

FOR SALE—At a bargain, that beautiful home of six rooms; bath, pantry, marble mantels and best improved lot No 155, 7th Flower street. Price $5,000, worth $7,500. Also next lot, same size; price 1000, worth $1,000. oct15 tf

FOR SALE—Children's books at Insted's, 19 West First street, Widney Block. no4tf

FOR SALE—One of the finest claims in Antelope Valley, together with improvements, including house and barn; fine crop raised this year; only little cash needed; a splendid chance; will be taken quick. Address D, Times office. oct7 tf

FOR SALE—A surveyor's transit. Apply to W. Kelleher, Surveyor, office 17 N. Main st., Los Angeles, Cal. oct1 tf

FOR SALE—A handsome Surrey cart, in good order and nearly new; cheap for cash. Temple Street Stables. oct tf

FOR SALE—Twenty acres near the city, 17 acres into Zinfandel, Risue Riben, Mission and Sultana grapes, mostly in bearing, and 3 acres into apricots and prunes. Half of purchase money can remain on place, or will exchange for city property. This is the choicest property in the market. JOHN S. CALKINS, Room 6, Schumacher Block, opposite Postoffice. no22 tf

FOR SALE—Good lots at Fulton Sulphur Wells; $200 each. Address DR. WIDNEY, Room 3, Widney Block. se11tf

FOR SALE—A lot of old newspapers, suitable for wrapping, for sale cheap. Apply Times counting room. jly24tf

TO LET.

TO LET—Furniture and lease of house for sale; 11 rooms; good locality to rent rooms. For particulars apply at room 8, Allen Block, corner of Spring and Temple sts. no18 2t

TO LET—Nicely furnished single rooms, parlor and piano for $20 per month; with baths free; all modern improvements; house and furniture entirely new. Park Masonic, 326 New high street. no18 1w

TO LET OR FOR SALE—Cottage of six rooms, furnished, including piano. Call at room 7, Opera block. no14 tf

TO LET—First-class house, Fort st.; bath, hot water. Apply 82 Temple Block. no13tf

TO LET—House of six rooms. Call 115 Commercial street. no13 1w

TO LET—$6 per week; nicely furnished room with good board; 115 Olive, 1 block Temple. no6 1w

TO LET—Nicely furnished rooms by the day, week or month; single or en suite. Mrs. M. E. Cooper, 116 Commercial street. no16 1w

FOR RENT, or sale, on easy terms, a vacant lot on Main street, opposite Third; very prominent position. Address OWNER, box 1701, P. O. n18 3t

TO LET—Three well furnished rooms to rent. Apply at 156 Olive street, southeast corner of Second. no18 1w

TO LET, furnished—A four-room cottage; also a furnished room. Inquire at 111 N. Hill street or 53 N. Spring. no15tf

TO LET—241 Hill street, 3 furnished rooms for housekeeping; also new house. no18 1t

TO LET—Furnished rooms. No. 78 Fort st. no18 3t

FOR RENT—A good 5-room house, by December 1st. For particulars, apply at 522 Sixth street. no6 1t

TO LET—Furnished and unfurnished rooms. Desirable location. Inquire at 220 Hill street. n15 1-

TO LET—Nicely furnished room with stove; also, small room with single bed. Corner Hill and Second streets. no13 1w

TO LET—5-room mod house on Fourth street, near Olive, furnished; also 7 room cottage corner Tenth and Main streets. Apply at warehouse of Barnard & Beeckler, 32 California street. Telephone No. 102. no12 1w

TO LET—Nicely furnished sunny rooms to let at No. 9 Holl-ve place, at the end of the Sixth-street horse-car line, on Pearl st. n-12 6t

TO LET—A furnished house of 7 rooms, centrally located. MORFORD & SON, 110 North Spring street. no11 tf

TO LET—A suite of handsomely furnished rooms, with bath, east and south sun, on the hill and very central. Address C. M., Times office. no9 tf

TO LET—A sunny room handsomely furnished. 28 Buena Vista st., one door from Temple. no2 tf

TO LET—Furnished rooms at Baker Block. Call at room 40. oc30 1m

TO LET—Two unfurnished rooms. 420 S. Main street. oc26 tf

TO LET—Furnished hotel at Pasadena. Inquire of FOMEROY & MILLS, Court st., opposite Court House. oct4 tf

TO LET—Quiet, nicely furnished rooms; Mrs. WOLVERTON, 48 Ann street, near depot. oct28 tf

TO LET—House at Long Beach, with furniture, suitable for small family. Inquire of E. R. Orr, 324 West First street. oct21 tf

TO LET—Nicely furnished sunny room, cor ner Fort and Second streets. Apply at BARTLETT BROS. Jewelry and music store. oc tf

ROOMS AND BOARD

ROOMS AND BOARD and day board, 456 Fort st. Mrs. McCONNELL. no13 1w

PLEASANT FURNISHED ROOMS—With board; location central. Apply 319 spring, street. no13tf

MRS. E. A. KNOX—309 Hill street, private boarding; fine location; sunny rooms; terms reasonable. oct28 1m.

ST HELENA HOUSE, 220 First street—Furnished rooms; first-class location. no11 tf

ROOMS AND BOARD—326 South Olive st. Select private board and furnished rooms; home cooking; bath and modern conveniences; near street cars; high and healthy situated. oct22 1m

PLEASANT, sunny rooms with first-class board. 125 Court House cor. Olive. MRS. A. O. VAN TREES. oct8 1m

KIMBALL MANSION—Select boarding; 131 New High street, near Temple; table first-class; unsurpassed for health and comfort. oct11 tf

THE BELLEVUE TERRACE—Private boarding, 439 Pearl street, corner Sixth; best of accommodations and fine location. MRS. D. J. WHIPPLE. jy20 tf

FOR RENT—Pleasant sunny rooms, with board, at 218 North Fort st., second door from Temple street. mh28 tf

MISCELLANEOUS

MISS DARBY—Teacher of piano music; special attention paid to technique. Residence 401 Fort st. no8 1w

MATRIMONY—Any woman wishing to marry a hard-working man, now is your chance; apply by letter to S. H. K., 76 Fourth st. no16 1w.

MRS. HUMPHREY, "Ladies' Nurse," has moved to 20 Morgan's lane, near Third and Main. no15 1w

ANY PERSON desiring to exchange a city lot for a new Piano of the celebrated MARSHALL & WENDELL make, will call at room 3 Mueller block, from 1 to 3 o'clock. n16 1w

AN energetic, thorough Eastern business man wishes to find some established and legitimate business, that will bear investigation, where his efforts and capital may be utilized. Address, with particulars confidentially, to insure attention, Stephen Vanbrunt, Postoffice. no6 3t

FOR EXCHANGE—Lot in Chicago and a farm in Kansas, for lot in Los Angeles city or country property. Inquire or address 722 North Alameda street, Los Angeles, for particulars. no6 1m

$6,000 will buy 120 acres and half interest in water and business that will pay 25 per cent. per annum on the invest ment. Address P. O. box 1701, city. no6 tf

BAXTER, Temple block, Los Angeles. n16 6t

WILL HARRY SPENCER, or any one who knows of his whereabouts or can give any information concerning him, please communicate with his mother, Mrs. R. A. SPENCER, Box 97 San Diego, Cal., or at Times office? no14diw tf

RARE CHANCE—A book, stationery and music store doing a profitable trade for sale at a bargain on account of proprietor leaving. For particulars address R. S. BARRETT, Pomona, or inquire at F. Lazarus's book store. no14 tf

LOST.

LOST—Between Santa Monica and Los Angeles, one sack with pants of harness. The finder will please leave the same with Mr. Bell, the saddler, on Main street, or at Dr J. S. Elliot, Santa Monica. Will be rewarded. oct 28

LOST—Strayed or stolen—one black horse 4 four years old; white spot on nose. Any one returning same to J. Wickersham will be rewarded. n15 2w

FOUND.

FOUND—That the Mission Job Printing Department is the best place in Los Angeles to get all descriptions of mercantile and commercial printing, on short notice and low prices. n13 tf

STRAYED.

STRAYED—One span of medium-sized, dark bay horse-grey mules, one with star in forehead; both roached; lightest one with color marks on shoulder; ages, two and three years. Suitable reward paid for returning to Vickershane's stables. no6 2t

STOLEN.

STOLEN—Ten dollars reward will be paid for such information as will lead to the arrest and conviction of the party that stole my red Irish setter dog. W. E. MORFORD, 110 North Spring street. no16 2t

AMUSEMENTS.

PALM GARDEN.

38 and 40 South Spring street, Los Angeles,

A STRICTLY FAMILY RESORT.

CONCERT EVERY EVENING

BY THE

BERLIN LADY ORCHESTRA

EACH A SOLO ARTIST.

Nothing but instrumental and vocal music will be given, with selections from the most classical and popular composers.

SUNDAY MATINEE.....2 P. M.

General Admission.....15 cents
Reserved Seats or Gallery.....25 cents

oc30tf SEROOMBE & KUHN, Proprietors.

CLUB THEATRE.

North Main Street.

PERRY BROS.....Proprietors and Managers

9—NEW LUMINARIES—9

PADDY HUGHES,
NELLIE OXFORD,
HEELEY BROTHERS,
JAMES GOODWIN,
MABEL PEARL,
JOHN CASSIDY,
oct9 tf EMMA HARRISON.

Notice of Meeting of Stockholders of the Los Angeles City Water Company

NOTICE IS HEREBY GIVEN THAT IN pursuance of a resolution of the Board of Directors of the Los Angeles City Water Company, adopted at a meeting of said Board on the 16th day of October, 1884, a meeting of the stockholders of said company has been called at the office of said company, in the city and county of Los Angeles, state of California, for Monday, the 5th day of January, 1885, at 3 o'clock p. m. of that day. The object of the meeting is to obtain the consent of the stockholders holding two-thirds in value of the stock of said company to an increase of the capital stock thereof from $350,000 to $412,325.31, divided into 4,123½ shares of the value of $100 each share; and that of said 4,123½ shares 1,053½ shares be sold for the purpose of raising money to extend, enlarge and improve the pipes, mains, reservoirs and ditches of the company, and pay off its floating indebtedne s.

By order of the Board of Directors.

S. H. MOTT, Secretary.
oc23 1d

Weather Report.

WAR DEPARTMENT,
SIGNAL SERVICE U. S. ARMY.
Division of Telegrams and Reports for the benefit of Commerce and Agriculture. Report of observations taken at Los Angeles, Cal., November 17, 1884:

TIME.	Barometer.	Thermometer Dew Point	Direction of Wind.	Velocity of Wind.	Weather.
4:35 A M.....	30.08	57 47	NE	5	Cloudy.
12:35 P. M.....	30 07	64 52	SW	2	Clear.
5:35 P. M.....	30 09	54 32	W	1	Clear.

Maximum thermometer, 67·4; minimum, 46·9

LOCAL DOTS.

Justice P. Carillo presided over Justice Ling's court yesterday.

Big silk sale. J. T. Sheward.

Canton flannel, ten yards for 49c. People's Store.

Special ribbon sale. J. T. Sheward.

The following papers were filed in the office of the County Recorder yesterday: Fifteen deeds, 8 mortgages, 9 satisfactions and 7 miscellaneous.

Special lace sale. J. T. Sheward.

Morris's $8 French kid shoes, now $5. People's Store.

Big flannel sale. J. T. Sheward.

Morris's $4 Curacoca shoes, now $2.98. People's Store.

Sixty different shades in satins for Christmas trade. Banner rods, chenilles, silk floss and filling silks. J. T. Sheward.

Morris's $2.50 glove shoes, now $1.25. People's Store.

Mission blankets. J. T. Sheward.

Morris's $1 infant's shoes, now 49c. People's Store.

Bed comforts, 75c. J. T. Sheward.

Go to Iron Sulphur Springs for health and pleasure. See ad. on third page.

We offer special inducements in all-wool and merino underwear. Merino underwear 33c, worth 50c. J. T. Sheward.

Money to loan by J. S. Calkins, room 6, Schumacher Block, opp P. O.

Window shades with fixtures, 40c. People's Store.

Cornice poles free. J. T. Sheward.

Men's working shirts, two for 49c. People's Store.

Big flannel sale this week. Flannels 25c, worth 40c; flannels 35c, worth 50c. J. T. Sheward.

Col Dunkelburger is in receipt of a large number of letters asking about blanks for the Civil Service Examination to be held in this city, but no blanks have been received. Due notice will be given as soon as they are received here.

Special flannel sale this week. J. T. Sheward.

Child's felt hats, two for 49c. People's Store.

Silk 49c, worth 75c. J. T. Sheward.

Boy's fine flannel shirts, 49c. People's Store.

Ball's health corset 89c. We carry the only complete stock of corsets in the city. J. T. Sheward.

Dr. A. S. Field of the Pacific Electric Company is in town with the famous Dupiex Galvanic Belt a cure for many chronic and acute diseases. He will be here for a few days and may be consulted at the U. S. Hotel. Hours 1 to 2 and 6 to 8 p. m.

PERSONAL MENTION.

Major George E. Gard is in Calico, looking after mining interests.

Mr. Bert Adams, advance agent of the J. M. Ward Combination, is in town.

George W. Railton and wife returned home to Yuma by Atlantic Express. They have been spending a few days in our city, the guests of W. C. Furrey. Mr. Railton has charge of the railroad affairs at Yuma, and wears a Blaine hat.

AT THE HOTELS.

St. Elmo.—W. H. Root, Canada; L. C. Hawkes, Canada; C. P. Purinton, S. F.; Mrs. J. Q. Shirley, S. F.; R. S. Dutch, S. F.; Mrs. Addison, S. F.; A. McFarland, M. D., S. F.; C.C. Read, S. F.; F. Dorance, S. F.; A. Vainberg, S. F.; H. Gundelfinger, S. F.; J. Martin, Jr., S. F.; E. A. Hall, S. F.; M. D. Craig, Los Angeles; J. Bremer and wife, S. F.; D. McLaughlin, San Jose; E. Hart and wife, Riverside; Mrs. J. F. Hart, Riverside; F. H. Furnald, Deming; R. L. Paddock, S. F.; J. D. Gabland, San Diego; E. Blum, San Diego; G. L. Wing, N. Y.; E. D. Rognusberg, S. F.; P. Kohn, S. F.; P. Jacobson, S. F.; L. Livingston, S. F.; H. G. Sturtevant, S. F.; C. E. Lanham, S. F.; S. M. Gantz, Ill.; S. Katton, S. F.; J. Mandeb, S. F.; A. Hamsberger, S. F.; L. Dinklespill, S. F.; J. S. McShane, S. F.; D. L. Stone, Oakland; P. L. Mallon, S. F.; D. Shaw, S. F.

Grand Central—David Arman, John Day, Henry Burke, G. Baker, Downy; James McNamas, John Cassidy, Bakersfield; J. Sepulveda, Springville; L. Herriod, K. Herriod, Cardington, Ohio; Miss Ada Ackerman, Pike, N. Y.; J. E. Dixon, Tucson; E. M. Keller, Pomona; M. E. Lindskow, San Pedro; John Killiman, Newhall; L. W. Burk, Anaheim; R. H. McCall, J. Dunn, San Francisco; F. W. Iuman, Bishop Creek; Mariana Ganna, Pomona; Fernando Mucias, J. A. C. Martinez, S. Barnard, Spadra; Fred Rice, San Francisco; M. A. Moore, New Concord, Ohio; G. A. Bron, Oneida, N. Y.; D. L. Smith, Minneapolis; Mrs. Dompier and daughter, Denver; Mrs. Zada Keanedy and daughter, Anaheim; J. W. Lay, San Francisco; G. W. Clark Bocklin; R. M Mackey, Anaheim; Oscar Garrett, Wm. Garrett, Colton.

St. Charles.—Frank Geerns, Lancaster; Oliver L. Smith, Union City, Penn; Samuel Ecclestone, Hamilton, Ontario; H. C. Taft and wife, Orange; H. W. Loke, Daggett; A. J. Burnette, H. D. Burnette, Edward G. Cole, Grand Rapids, Mich; F. B. Moore, Greenfield, Mass; Feine Proula, Davis Keser, Ostawa, Canada; R. M. Mackey, Anaheim; W. H. Stark, T. G. Parker, San Francisco; G. W. Hubbard, Tustin City; Robert Calles, Charles Abbott, P. D. Monaga, Ventura; J. W. McDonald, Tulare; R. H. Levy, Arizona; Ellis Purple, West Salem, Wis; Charles Brown, Cucamonga; I. H. Delvey, S. H. McGary, Dagnett; T. W. Fivens, Needles; Marc Keh, Mrs. La Belle, San Francisco; J. A. C. Martinez, J. L. Martinez, Spadra; John J. Lucey, Tucson; M. I. Davis, T. R. Manning, Downey; C. S. Hostis, Ventura; Wm. K. Banes, Carson City, Nev.; Miss A. S. Wheaton, Miss K. E. Peck, Yreka; W. L. Worden, San Jose; Andrew F. Mcadam, Bullions; E. G. Norton, Savanna; Ben E. Ward, Pasadena; E. S. Hereford, S. C. McGavy, San Gabriel; J. S. Palomore, John Winters, Pomona; G. Baker, Downey; J. K. Hall, Oakland; Otte Walters and family, Santa Monica; J. T. Ronham, San Bernardino; Theo. David, Flagstaff, A. T.; G. W. Nolan, Buffalo, N. Y.; O. A. Vitus, Ventura; M. Chandler, La Porte, Ind.; J. H. McDonald, Tulare; L. Cotaz, San Bernardino.

A Work of Art in Sugar.

The show window of the American Bakery attracted a great deal of attention yesterday, owing to the splendid wedding cake exhibited therein. The work is probably the finest ever exhibited in Los Angeles and much credit is due the superintendent of the bakery whose handiwork it is. The cake is intended for the center piece on a wedding table and is in the shape of a pyramid. It is fifty five inches in height, with ornamented pillars, the foundation being an imitation of rock. In the upper alcove Cupid sits triumphant, holding his reins in his hand and in the lower alcove a loving couple stands under a white horseshoe surrounded by imitation bouquets of orange blossoms. From top to bottom there are artificial bouquets of all kinds of flowers, the pearly white of the orange blossoms and the deep red of the rose being beautifully mingled. With the exception of the fruit cake above the foundation, all the material used is sugar, and from an artistic standpoint it has rarely been surpassed.

Prof. Allen.

Last Sunday morning, at Bryson Hall, the Rev. Prof. Allen, of Harvard University, had a remarkably fine congregation. His manner is very quiet and refined, his face is genial and scholarly, and his every word and gesture evince absolute sincerity. He therefore won upon his hearers at once, and though the moral law and the deeper elements and principles of the religious life were unfolded with rare spiritual insight and delicacy and great aptness of scientific illustration, yet he held throughout the closest attention of his audience. The professor will winter in Southern California.

THE CITY COUNCIL.

The City Printing Question Again—Cement Pipe Rejected—Other Matters.

The City Council met in adjourned session yesterday at 2:30 p. m. Present: Ballade, Day, French, Gassen, Hammel, Lambie, McGarry, Miles, Niles, Sabichi, Schroeder, Wolfskill and President Moore.

The delinquent tax list for 1884-85 was received, and referred to a special committee consisting of Messrs Day, Miles and Niles.

On motion the Zanjero is allowed to furnish water for domestic purposes out of zanja 8-R.

The resignation of W. A. Cheney as a member of the City Board of Education was received and accepted.

ZANJERO'S REPORT.

1. Work has been done on the zanjas for the past week to the amount of $48 18. Referred to Finance Committee.

2. Zanja No. 7, on Aliso street, near the Zanjon de las Porcitas, has cased in. Referred to Zanja Committee.

PETITIONS.

A. Brunson, regarding a nuisance, was referred to Health Officer.

W. T. Knight, W. T. Snell, S. B. Caldwell, V. R. McCarty for abatement of taxes. Referred to Finance Committee.

S. C. Hubbell, for water. Referred to Zanjero.

I. W. Hellmann et al. against extension of Main street sewer. November 25th set for hearing.

Resolution in regard to municipal election repealed and new resolution passed.

Contract between the Daily Herald and the city for city printing was read. The vote on approval stood: Ayes: Ballade, Day, Gassen, Hammel, Lambie, Miles, Schroeder, Wolfskill and Moore—9. Noes: French, Niles and Sabichi—3. The motion lacked one vote of being carried. Mr. C. Schroeder gave notice of motion to reconsider.

Report of Finance Committee on various bills was read and accepted.

A motion prevailed to refuse payment of city certificate of tax sales of certain property on Washington street.

Mrs. S. Foster was allowed rebate on taxes.

Peter Castruccio and V. F. Vignes were denied a rebate on taxes.

Report of Board of Education asking for money was referred to the Finance Committee.

Report of the Street Superintendent accepting Buena Vista street, was read and accepted.

Resolution declaring the sewer of the Thirty-Eighth engine house a public sewer was read and adopted.

Resolution declaring ditch on Jefferson a public zanja, read and referred to City Attorney.

Reports of the City Attorney, Treasurer, Auditor, Chief Engineer, were received and referred to a special committee.

A change was ordered in the specifications for piping the Woolen Mill ditch.

Report of the Bridge Committee that the approaches to the First street bridge have been completed.

Certain matters in reference to the raising of the Two's bell, and repairing the barns of the Thirty-Eighths and Vigilance, were referred to the Fire and Water Committee.

Petition of J. B. Lankershim was referred to the Zanja Committee.

Street Superintendent was ordered to move a telegraph pole on Vignes street. Adjourned.

ONTARIO.

Notes of Improvement—Personal Mention—Etc.

Correspondence of the TIMES.

ONTARIO, Thursday, November 13.—O'Bryan & Whipple have put a fine coating of their patent brick dressing on A. E. Payne's new adobe store, and are now at work on the brick work of the Chaffey College. The bricks for the last named building were made here, and are pronounced by competent judges to be an A 1 article. Our lumberman, W. J. Waddingham, is getting out the lumber for the college building at his new mill.

The dull season is about over now, and buyers are coming in.

C. H. Dyar, whose father owns several tracts in Ontario, has just purchased a ten-acre tract, and has brought his family to Ontario.

Mr. T. B. Dowse, who recently bought ten acres, is completing a fine residence on his lot.

Among those who find they did not build large enough houses, and are putting up additions, are J. B. Moores and D. Dyer—also White & Whittaker have gone still further by pulling down his old house and building a new residence.

The Hon. L. S. Dyar and A. Piddington are completing commodious and handsome dwellings on Euclid ave.

The Ontario hotel is flourishing; among its recent guests is Dr. Bentley from Toronto, Canada. The new freight shed has just been painted and is a wonderful improvement on the average S. P. R. R. houses. The orthodox dingy red of railroad fame has given place in this instance to an elegant stone color handsomely trimmed, and sanded. The railroad people have evidently had an eye to what Ontario will become in the near future.

Mayo & Strong, who put about 600 acres immediately south of the colony in grain last year have their teams at work again and are going this season to have nearly 1200 acres sown with barley and wheat.

The expectation is that Waddingham will have to double the capacity of his storage warehouse.

We are all quietly waiting for complete election returns, and are glad that in any case we have elected our townsman, Capt. Gill, for Sheriff of this county. The Captain is at home resting after his fight and preparing to take office in January.

One of our nurserymen, A. D. Shaw, has added 20 acres to his possessions and has now a fine tract of 60 acres, from which he expects to supply plenty of trees for Ontario and the surrounding colonies. "ONTARIO."

The Greenbackers.

The Greenbackers, or People's party, held a convention in Painters' Hall last night, and adopted a platform and made nominations for the municipal campaign. E. M. Hamilton was nominated for Mayor. He is the first in the field.

The following ticket was nominated: For Mayor, E. M. Hamilton; for City Attorney, P. W. Dooner; for Tax Collector, H. S. Parcels; for Assessor, W. J. A. Smith; for City Treasurer, J. C. Kays; for the Board of Education, R. W. Ready, C. N. Earl and Dr. C. H. Szigethy. The nomination of Councilmen was postponed till another meeting.

An Embezzler Arrested.

Frank Moore, a carpenter, attempted yesterday to play a trick similar to that performed by Burton, the painter, a week ago. He was partner in a contract for building a house for Mr. Drachenfeld on Tenth street. Yesterday he went and drew $50 of the money and was going to skip the town last night, when Chief Cuddy captured him at the new depot. He had $37 left, the most of which was concealed in his hat band.

Prospecting.

C. E. Brown and K. Lannis left last week for a prospecting tour on the Mojave desert. They are traveling in a spring wagon, which is hauled by two good horses, and have a part of the enjoyments of modern civilization. Mr. Brown has some claims on a gold-bearing ledge on which he will do the assessment work for this year.

Surprise Party on Main Street.

A very pleasant surprise party was given to Miss Carrie Lucas Friday evening at her residence on Main street, between Adams and Jefferson, in honor of her nineteenth birthday.

It was a complete surprise to Miss Carrie, and the party was a success in every particular. The evening was spent in games, dancing, etc., and about 11 o'clock the guests repaired to the dining-room which was filled with eatables through the generosity of the guests. It broke up about 12 o'clock, the guests leaving the house wishing Miss Carrie many happy returns of the day and singing the popular songs of the day.

The following is a list of those present: Misses M. Penman, E. Caleff, M. Montague, C. Edwards, E. Lucas, L. Pinkham, L. Mellimoil, L. Henderson, B. McFadden, V. Kercheval, J. Myers, F. Harrow, N. Nettleton, H. Fields, E. Reynolds, M. Mills, H. Taylor, L. Grant, N. Sullivan, V. Shrode, A. Sexton, Mr Shattox, Mr Chea, Mr Smith, Tombe, C. Walton, L. Todd, L. Campbell, A. McCollum, A. Cushing, L. Granet, L. Reese, O. Wolfe, I. Myers; Messrs. Mellimoil, F. Bresee, Townsend, Terry, Ashman, Fisher, Pickering, Hall, Heigton, Bentley, Holleday, Kellam, Wright, Parmalee, Wedgwood, Norton, Lucas, White, Baker, Reese, Salisbury, Foster, Fields, Walker, Shields, Wilson, N. Bradley, E. Bradley, C. Bradley, Taylor.

ART GLASS.

Something Novel and Handsome in a Residence of this City.

Mr. M. Dodsworth's residence, on the corner of Main and Sixth streets, received yesterday one transom and two door panels in the front entrance, of jeweled, stained and painted glass. The centers of the door panels are figures of two of Shakspeare's most beautiful creations, viz., Rosalind in "As You Like It," and Imogen in "Cymbeline." The former, Rosalind, is dressed in masculine attire, for the convenience of a romantic life in the forest of Arden. Animated by a truly feminine spirit and betraying all the way of her sex in the pleasant prattle of her talk with a sister or cousin, or with the mystified lover, Orlando.

The artist has succeeded perfectly in representing the idea of clever Rosalind in the costume of a woodland boy. She is apparently engaged in one of those brilliant wit combats—the most delightful scenes in the comedy—which occur whenever Orlando comes to visit her, not recognizing her as the real lady of his affection, but supposing her to be the rustic youth she appears, and contenting himself, at her invitation, with a fantastic rehearsal of his love-suit, to which the pretended Ganymede, undertaking to personate the actual Rosalind, opposes a mock wilfulness and capriciousness that ought to cure him of his unhappy passion.

Rosalind—"Am I not your Rosaline?"

Orlando—"I take some joy to say you are; because I would be talking of her."

Imogen is also disguised in boy's clothing, and is represented before the cave of Belarius.

Imogen—"Ho! who's here! if anything that's evil, speak; if savage, take or lend."

The transom contains an exquisite figure of Ophelia surrounded by paneling of opalescent glass work, like the door lights set in highly cut jewels of dazzling splendor, making the whole work a complete triumph of stained glass art that must be seen to be thoroughly appreciated by those that love the beautiful. Mr. Peter L. Malion of San Francisco representing this city, both in domestic and church work, and promises in the future to give them the satisfaction and confidence he has won in the past.

Explosion at Mojave.

The railroad employes report an explosion at Mojave on Sunday afternoon, which destroyed the depot and some freight cars. In removing some cans of acid one was let drop, which broke and set fire to the car. The flames were communicated to the depot, in which was stored a lot of gunpowder. This exploded, and totally destroyed the building. The explosion broke every window in the buildings left.

Major Gard's Bonds.

The bonds of Major George E. Gard, Sheriff-elect, were filed Saturday, in the sum of $120,000. The following persons are the bondsmen: G. Bonebrake, Jose Mascarel, J. F. Crank, J. E. Hollenbeck, E. F. Spence and A. Brown, each $10,000; B. F. Porter, J. M. Thomas, W. Hammel, J. W. Wolfskill, J. DeBarth Shorb, C. M. Hasson, R. S. Baker, L. Lichtenberger, W. G. Cochran, J. R. Toberman and S. H. Mott, each $5,000.

The Hanna Trial.

The trial of Rev. D. W. Hanna for battery upon Mrs. Lassangne was set by Justice Johnson of Wilmington for 2 p. m. to-day. District Attorney White wishes to prosecute the case personally, and as he cannot attend to-day on account of other business, will postpone it till Friday. An effort is being made to have Justice Johnson try it in this city, in order to save the great expense incident to its removal to Wilmington.

Pleaded Not Guilty.

Yesterday in the Township Court Henry Herman pleaded guilty to a charge of burglary. Herman was arrested in Tulare last Friday by Deputy Sheriff J. W. McDonald, through information furnished by Major Geo. E. Gard. He had sold a pistol which belongs to the stock stolen from the gun store of Walker & Smith on the 8th inst.

Tramps.

The police bagged another lot of tramps yesterday. They were arraigned before Mayor Thom and all let go on the promise of leaving town. Before midnight three of them appeared at the City Jail and asked a night's lodging, which was given.

The New Asylum.

The walls of the new Catholic Orphan Asylum are completed for the second story, and the building presents an imposing appearance. It has one of the finest sites in the city, right in the center of the old Beaudry park.

Petty Larceny.

William Patterson was arrested by the police yesterday on a charge of petty larceny. Patterson, who by the way, is not the original Billy who was struck, will be arraigned this morning before Justice Morgan.

To Railroad Employes.

Railroad men leaving watches with us for repairs will please always let us know that the watch is intended for such service, as it will then receive *special* adjusting. See ad. in this paper. BARTLETT BROS., corner First and Spring streets, Nadeau block.

Have you seen the new style photographs at the new Excelsior Gallery, in the Downey block? They have a marble finish. LAURENCE & SON are the only artists in Southern California that make them.

The dining-room at Santa Monica Hotel will be closed until further notice to allow necessary repairs and improvements in the kitchen. Visitors can get rooms at the hotel and meals at a restaurant.

Use Niedt's Sensation Soap.

Wellington Coal.

The best, cheapest and most economical fuel for all purposes. For sale by all retail coal yards in this city.

WALTER S. MAXWELL,
Wholesale Dealer, 10 Court street.

Use Niedt's Sea Foam Soap.

Mrs. L. Ferrié-Delpech, French dress maker. Imported goods, fine trimmings always on hand. Perfect fit guaranteed. 121 N. Sp